



COLD STORAGE DOORS

A Division of Imperial Manufacturing

Phone: 503.665.5539

800.238.4093

Fax: 503.665.2929

www.imperialmfg.com

Job Number: _____

Job Name: _____

Date: _____

Quantity: _____

Vertical Electric Standard Lift

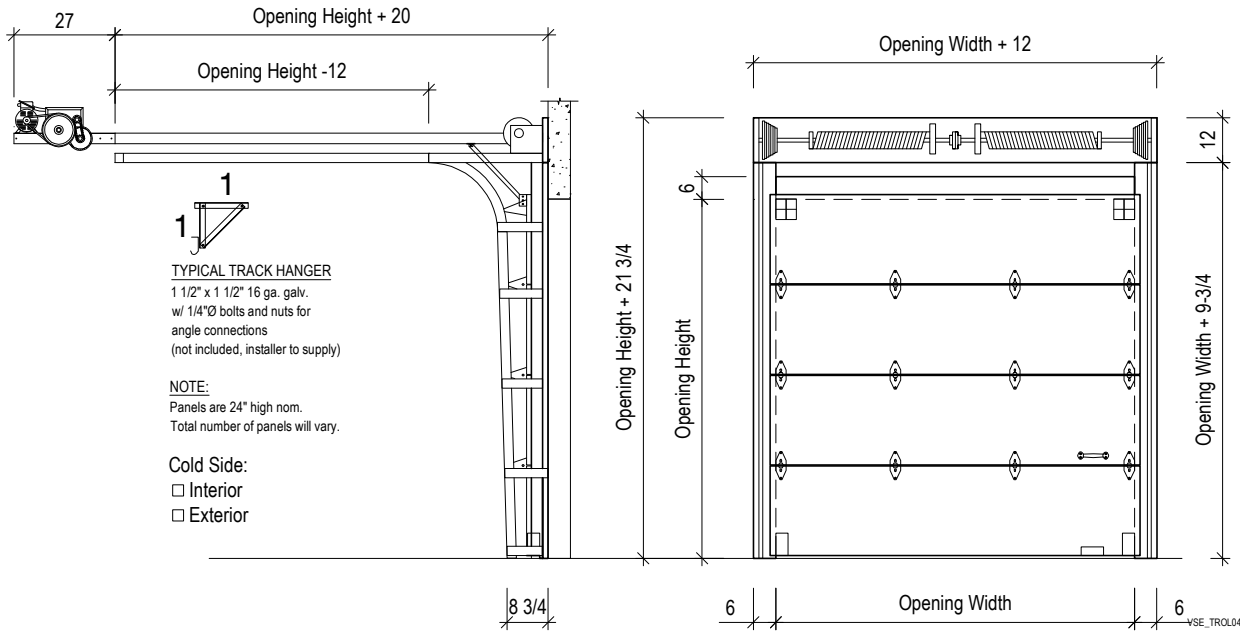

Notes: Standard slide lock included (field installed). If door is mounted on outside of room, then an alternate safety exit is required.
 Power cut-off switch provided on electric doors.

Net Opening Width: _____ Height: _____	Door Type <input type="checkbox"/> Cooler <input type="checkbox"/> Freezer Temperature: _____ °F	Door Panel Thickness: <input type="checkbox"/> 3 1/2" <input type="checkbox"/> 5"	Exterior Finish <input type="checkbox"/> Smooth <input type="checkbox"/> Stucco <input type="checkbox"/> Steel Galvanized <input type="checkbox"/> Steel White <input type="checkbox"/> Aluminum <input type="checkbox"/> Aluminum White <input type="checkbox"/> Stainless Steel* _____ <input type="checkbox"/> Galvaneal* _____ <input type="checkbox"/> Other _____ <input type="checkbox"/> Rigidized <input type="checkbox"/> Kickplates <input type="checkbox"/> Aluminum Diamond Tread <input type="checkbox"/> Galvanized <input type="checkbox"/> _____ *smooth only	Interior Finish <input type="checkbox"/> Smooth <input type="checkbox"/> Stucco <input type="checkbox"/> Steel Galvanized <input type="checkbox"/> Steel White <input type="checkbox"/> Aluminum <input type="checkbox"/> Aluminum White <input type="checkbox"/> Stainless Steel* _____ <input type="checkbox"/> Galvaneal* _____ <input type="checkbox"/> Other _____ <input type="checkbox"/> Rigidized <input type="checkbox"/> Kickplates <input type="checkbox"/> Aluminum Diamond Tread <input type="checkbox"/> Galvanized <input type="checkbox"/> _____ *smooth only
Options <input type="checkbox"/> Double Frame & Header <input type="checkbox"/> Return Jamb Wall Thickness: _____ <input type="checkbox"/> View Window <input type="checkbox"/> Non-Heated <input type="checkbox"/> Heated <input type="checkbox"/> Corrosion Resistant Package <input type="checkbox"/> Track Hood		Electric Operator <input type="checkbox"/> 208V <input type="checkbox"/> 220V <input type="checkbox"/> 460V <input type="checkbox"/> 1 ph <input type="checkbox"/> 3 ph <input type="checkbox"/> 60Hz <input type="checkbox"/> 50 Hz _____ Additional Pull Cords (2 standard) Radio Set: <input type="checkbox"/> Standard (operates 1 door) <input type="checkbox"/> Industrial (operates up to 4 doors) <input type="checkbox"/> Timer <input type="checkbox"/> Magnetic Loop <input type="checkbox"/> Microwave Sensor		

Charges will be assumed by buyer for changes or cancellations to work in process. Buyer hereby accepts responsibility for all sizes and dimensions. This order will not be processed until all acknowledgment forms are signed and returned.

Specifications Accepted by: _____ **Date:** _____



COLD STORAGE DOORS

A Division of Imperial Manufacturing

Phone: 503.665.5539

800.238.4093

Fax: 503.665.2929

www.imperialmfg.com

Job Number: _____

Job Name: _____

Date: _____

Quantity: _____

Vertical Electric High Lift

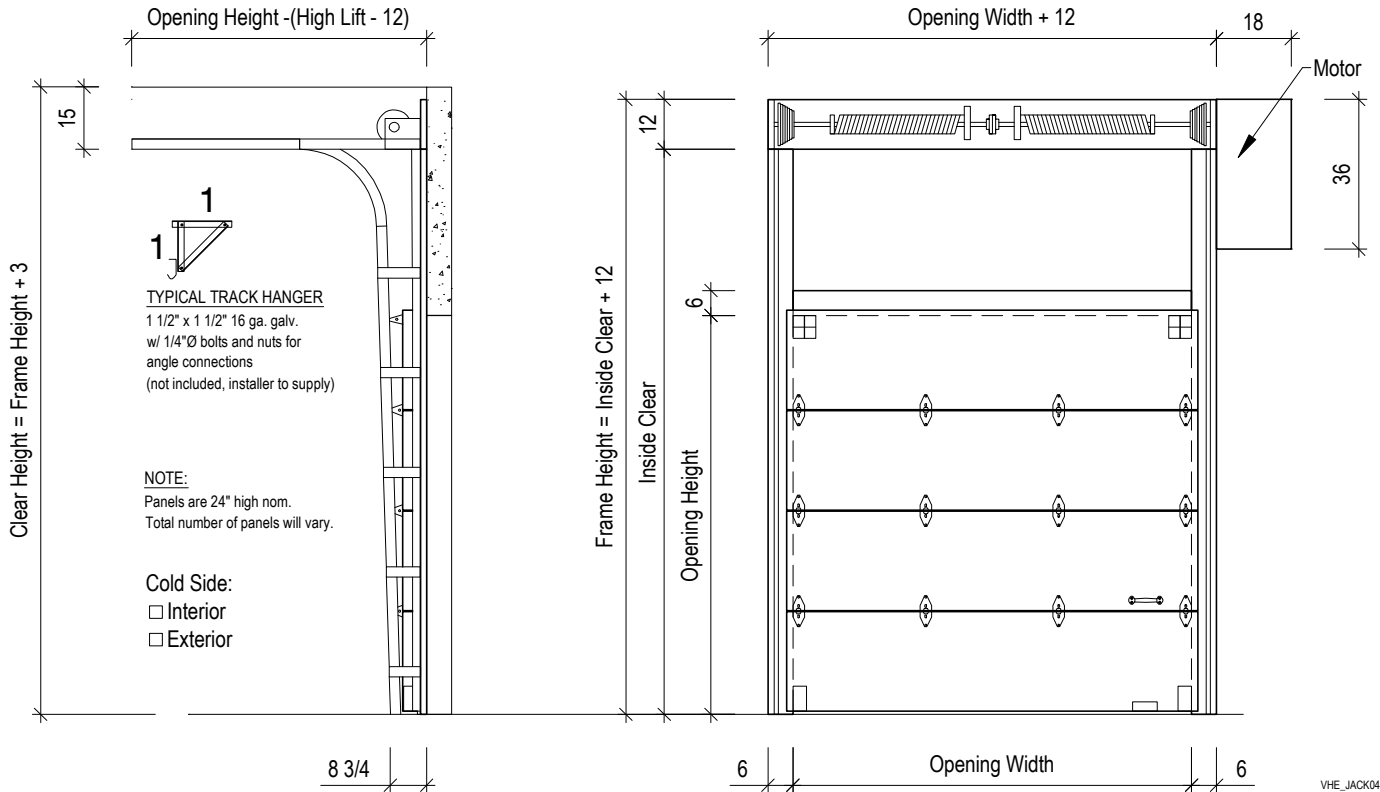

Notes: Standard slide lock included (field installed). If door is mounted on outside of room, then an alternate safety exit is required.
 Power cut-off switch provided on electric doors.

Net Opening Width: _____ Height: _____	Door Type <input type="checkbox"/> Cooler <input type="checkbox"/> Freezer Temperature: _____ °F	Door Panel Thickness: <input type="checkbox"/> 3 1/2" <input type="checkbox"/> 5"	Exterior Finish <input type="checkbox"/> Smooth <input type="checkbox"/> Stucco <input type="checkbox"/> Steel Galvanized <input type="checkbox"/> Steel White <input type="checkbox"/> Aluminum <input type="checkbox"/> Aluminum White <input type="checkbox"/> Stainless Steel* _____ <input type="checkbox"/> Galvaneal* _____ <input type="checkbox"/> Other _____ <input type="checkbox"/> Rigidized <input type="checkbox"/> Kickplates <input type="checkbox"/> Aluminum Diamond Tread <input type="checkbox"/> Galvanized <input type="checkbox"/> _____ *smooth only	Interior Finish <input type="checkbox"/> Smooth <input type="checkbox"/> Stucco <input type="checkbox"/> Steel Galvanized <input type="checkbox"/> Steel White <input type="checkbox"/> Aluminum <input type="checkbox"/> Aluminum White <input type="checkbox"/> Stainless Steel* _____ <input type="checkbox"/> Galvaneal* _____ <input type="checkbox"/> Other _____ <input type="checkbox"/> Rigidized <input type="checkbox"/> Kickplates <input type="checkbox"/> Aluminum Diamond Tread <input type="checkbox"/> Galvanized <input type="checkbox"/> _____ *smooth only
Options <input type="checkbox"/> Double Frame & Header <input type="checkbox"/> Return Jamb Wall Thickness: _____ <input type="checkbox"/> View Window <input type="checkbox"/> Non-Heated <input type="checkbox"/> Heated <input type="checkbox"/> Corrosion Resistant Package <input type="checkbox"/> Track Hood		Electric Operator <input type="checkbox"/> 208V <input type="checkbox"/> 220V <input type="checkbox"/> 460V <input type="checkbox"/> 1 ph <input type="checkbox"/> 3 ph <input type="checkbox"/> 60Hz <input type="checkbox"/> 50 Hz _____ Additional Pull Cords (2 standard) Radio Set: <input type="checkbox"/> Standard (operates 1 door) <input type="checkbox"/> Industrial (operates up to 4 doors) <input type="checkbox"/> Timer <input type="checkbox"/> Magnetic Loop <input type="checkbox"/> Microwave Sensor		

Charges will be assumed by buyer for changes or cancellations to work in process. Buyer hereby accepts responsibility for all sizes and dimensions. This order will not be processed until all acknowledgment forms are signed and returned.

Specifications Accepted by: _____ **Date:** _____



COLD STORAGE DOORS

A Division of Imperial Manufacturing

Phone: 503.665.5539

800.238.4093

Fax: 503.665.2929

www.imperialmfg.com

Job Number: _____

Job Name: _____

Date: _____

Quantity: _____

Vertical Electric Full Lift Door

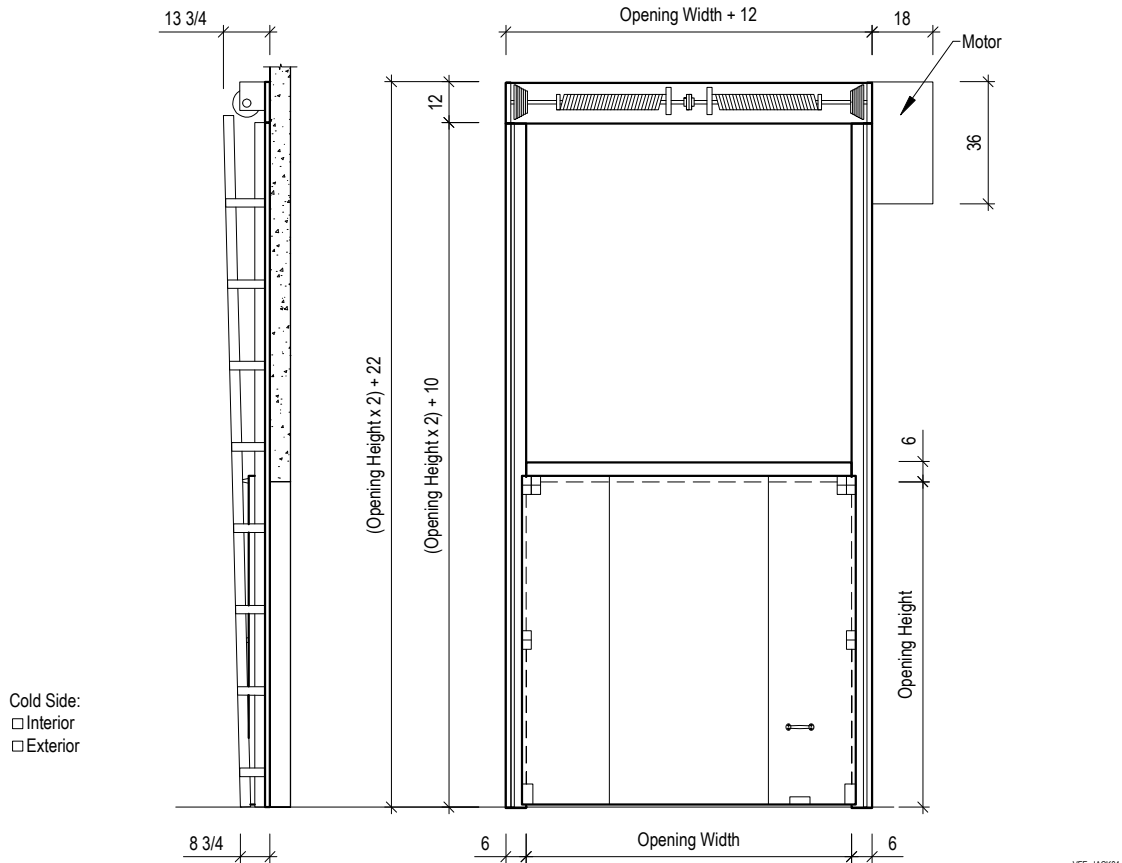

Notes: Standard slide lock included (field installed). If door is mounted on outside of room, then an alternate safety exit is required. Power cut-off switch provided on electric doors.

Net Opening Width: _____ Height: _____ Clear Height: _____	Door Type <input type="checkbox"/> Cooler <input type="checkbox"/> Freezer Temperature: _____ °F	Door Panel Thickness: <input type="checkbox"/> 3 1/2" <input type="checkbox"/> 5"	Exterior Finish <input type="checkbox"/> Smooth <input type="checkbox"/> Stucco <input type="checkbox"/> Steel Galvanized <input type="checkbox"/> Steel White <input type="checkbox"/> Aluminum <input type="checkbox"/> Aluminum White <input type="checkbox"/> Stainless Steel* _____ <input type="checkbox"/> Galvaneal* _____ <input type="checkbox"/> Other _____ <input type="checkbox"/> Rigidized <input type="checkbox"/> Kickplates <input type="checkbox"/> Aluminum Diamond Tread <input type="checkbox"/> Galvanized <input type="checkbox"/> _____ *smooth only	Interior Finish <input type="checkbox"/> Smooth <input type="checkbox"/> Stucco <input type="checkbox"/> Steel Galvanized <input type="checkbox"/> Steel White <input type="checkbox"/> Aluminum <input type="checkbox"/> Aluminum White <input type="checkbox"/> Stainless Steel* _____ <input type="checkbox"/> Galvaneal* _____ <input type="checkbox"/> Other _____ <input type="checkbox"/> Rigidized <input type="checkbox"/> Kickplates <input type="checkbox"/> Aluminum Diamond Tread <input type="checkbox"/> Galvanized <input type="checkbox"/> _____ *smooth only
Options <input type="checkbox"/> Lock Hasp w/ Safety Release (If track is mounted on outside of room, safety release mechanism is supplied) <input type="checkbox"/> Double Frame & Header <input type="checkbox"/> Return Jamb Wall Thickness: _____ <input type="checkbox"/> View Window <input type="checkbox"/> Non-Heated <input type="checkbox"/> Heated	Electric Operator <input type="checkbox"/> 208V <input type="checkbox"/> 220V <input type="checkbox"/> 460V <input type="checkbox"/> 1 ph <input type="checkbox"/> 3 ph <input type="checkbox"/> 60Hz <input type="checkbox"/> 50 Hz _____ Additional Pull Cords (2 standard) Radio Set: <input type="checkbox"/> Standard (operates 1 door) <input type="checkbox"/> Industrial (operates up to 4 doors) <input type="checkbox"/> Timer <input type="checkbox"/> Magnetic Loop <input type="checkbox"/> Microwave Sensor			

Charges will be assumed by buyer for changes or cancellations to work in process. Buyer hereby accepts responsibility for all sizes and dimensions. This order will not be processed until all acknowledgment forms are signed and returned.

Specifications Accepted by: _____

Date: _____



COLD STORAGE DOORS

A Division of Imperial Manufacturing

Phone: 503.665.5539

800.238.4093

Fax: 503.665.2929

www.imperialmfg.com

Job Number: _____

Job Name: _____

Date: _____

Quantity: _____

Vertical Electric Full Lift w/ Personnel Door (Right Hinge)

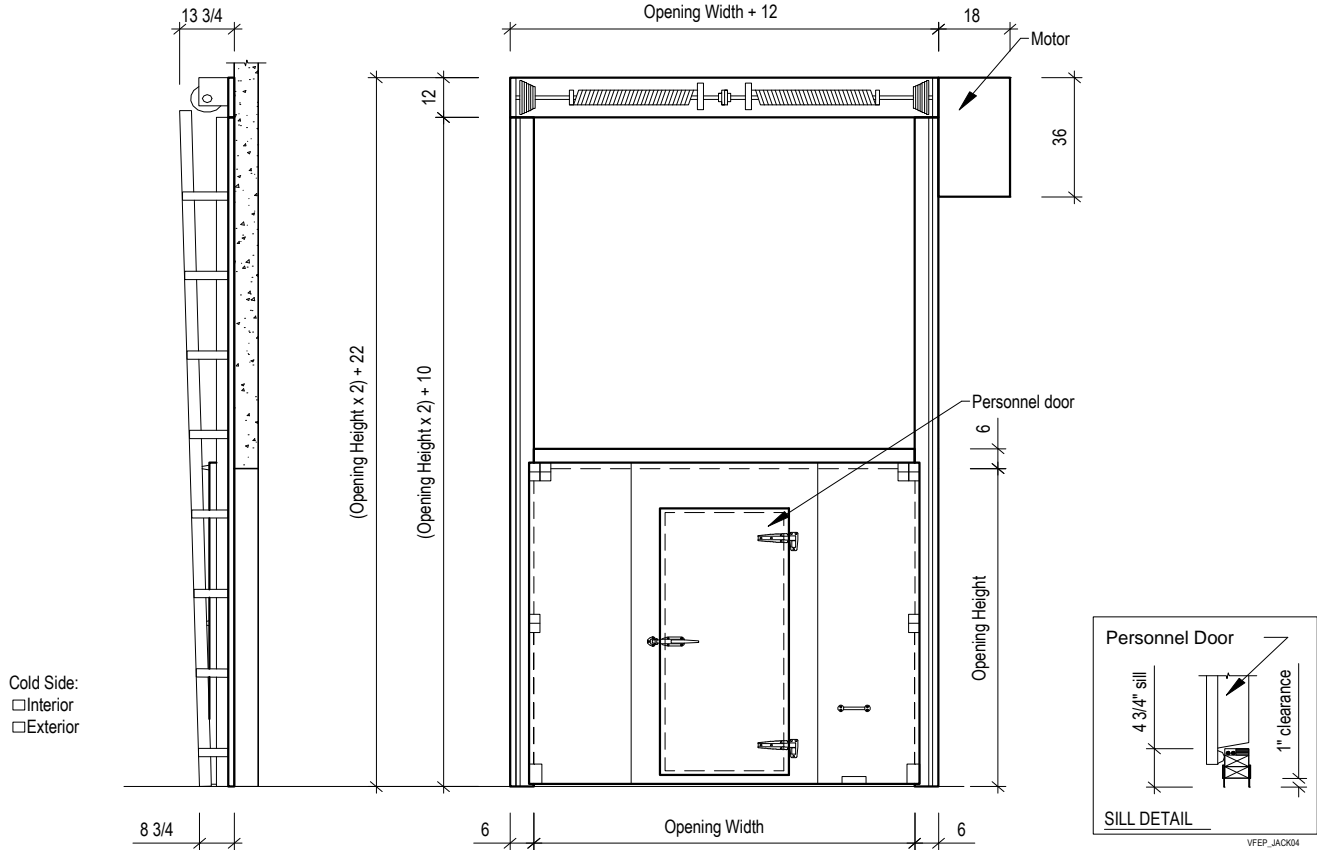

Notes: Standard slide lock included (field installed). If door is mounted on outside of room, then an alternate safety exit is required.
Power cut-off switch provided on electric doors.

Net Opening Width: _____ Height: _____	Door Type <input type="checkbox"/> Cooler <input type="checkbox"/> Freezer Temperature: _____ °F	Door Panel Thickness: <input type="checkbox"/> 3 1/2" <input type="checkbox"/> 5"	Exterior Finish <input type="checkbox"/> Smooth <input type="checkbox"/> Stucco <input type="checkbox"/> Steel Galvanized <input type="checkbox"/> Steel White <input type="checkbox"/> Aluminum <input type="checkbox"/> Aluminum White <input type="checkbox"/> Stainless steel* <input type="checkbox"/> Galvaneal* <input type="checkbox"/> Other _____ <input type="checkbox"/> Rigidized <input type="checkbox"/> Kickplates (<input type="checkbox"/> Swg/ <input type="checkbox"/> Sld) <input type="checkbox"/> Aluminum Diamond Tread <input type="checkbox"/> Galvanized <input type="checkbox"/> _____ *smooth only	Interior Finish <input type="checkbox"/> Smooth <input type="checkbox"/> Stucco <input type="checkbox"/> Steel Galvanized <input type="checkbox"/> Steel White <input type="checkbox"/> Aluminum <input type="checkbox"/> Aluminum White <input type="checkbox"/> Stainless Steel* <input type="checkbox"/> Galvaneal* <input type="checkbox"/> Other _____ <input type="checkbox"/> Rigidized <input type="checkbox"/> Kickplates (<input type="checkbox"/> Swg/ <input type="checkbox"/> Sld) <input type="checkbox"/> Aluminum Diamond Tread <input type="checkbox"/> Galvanized <input type="checkbox"/> _____ *smooth only
Options <input type="checkbox"/> Double Frame & Header <input type="checkbox"/> Return Jamb Wall Thickness: _____ <input type="checkbox"/> View Window <input type="checkbox"/> Non-Heated <input type="checkbox"/> Heated <input type="checkbox"/> Corrosion Resistant Pkg <input type="checkbox"/> Track Hood	Electric Operator <input type="checkbox"/> 208V <input type="checkbox"/> 220V <input type="checkbox"/> 460V <input type="checkbox"/> 1 ph <input type="checkbox"/> 3 ph <input type="checkbox"/> 60Hz <input type="checkbox"/> 50 Hz _____ Additional Pull Cords (2 std) Radio Set: <input type="checkbox"/> Standard (operates 1 door) <input type="checkbox"/> Industrial (operates up to 4 drs) <input type="checkbox"/> Timer <input type="checkbox"/> Magnetic Loop <input type="checkbox"/> Microwave Sensor	Wicket Door Width: _____ Height: _____ <input type="checkbox"/> Heat Cable <input type="checkbox"/> "D" Gasket <input type="checkbox"/> Magnetic Gasket <input type="checkbox"/> () Hinges <input type="checkbox"/> Latch/Strike <input type="checkbox"/> Inside Release <input type="checkbox"/> Closer <input type="checkbox"/> Cylinder Lock <input type="checkbox"/> Locking Bar		

Charges will be assumed by buyer for changes or cancellations to work in process. Buyer hereby accepts responsibility for all sizes and dimensions. This order will not be processed until all acknowledgment forms are signed and returned.

Specifications Accepted by: _____

Date: _____