



**COLD STORAGE DOORS**

A Division of Imperial Manufacturing

Phone: 503.665.5539

800.238.4093

Fax: 503.665.2929

[www.imperialmfg.com](http://www.imperialmfg.com)

Job Number: \_\_\_\_\_

Job Name: \_\_\_\_\_

Date: \_\_\_\_\_

Quantity: \_\_\_\_\_

## Vertical Manual Standard Lift Sliding Door

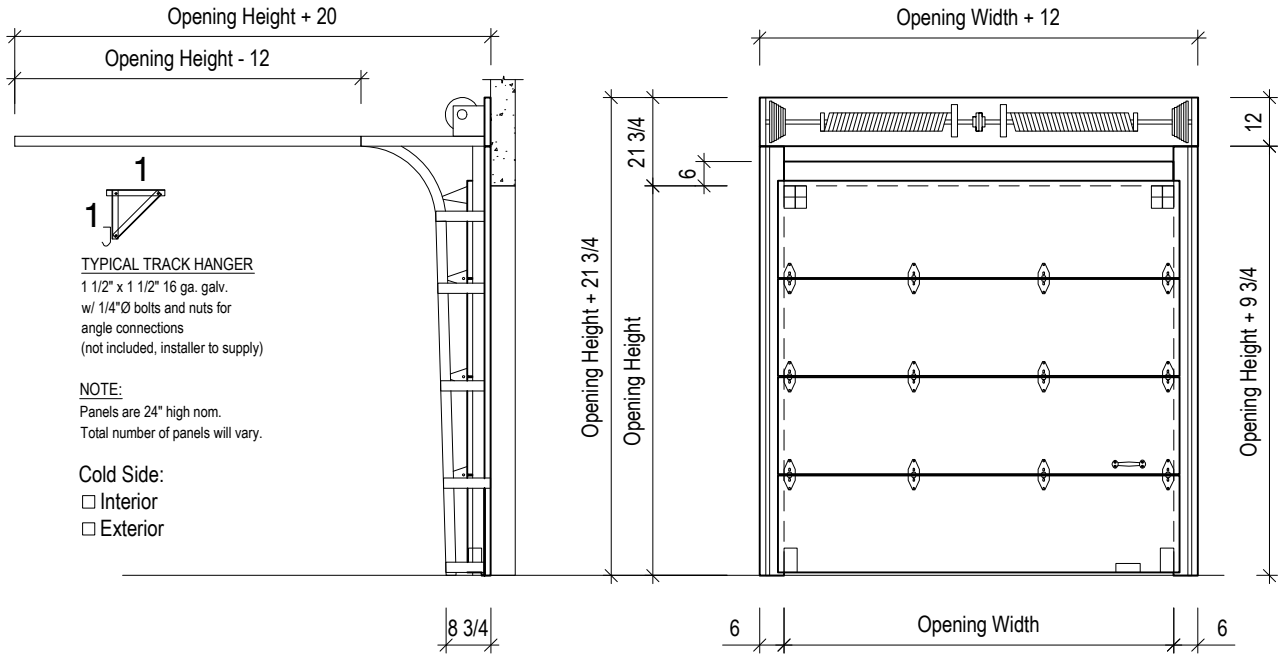

VSM

<b>Net Opening</b> Width: _____ Height: _____	<b>Door Type</b> <input type="checkbox"/> Cooler <input type="checkbox"/> Freezer Temperature: _____ °F	<b>Door Panel Thickness:</b> <input type="checkbox"/> 3 1/2" <input type="checkbox"/> 5"	<b>Exterior Finish</b> <input type="checkbox"/> Smooth <input type="checkbox"/> Stucco <input type="checkbox"/> Steel Galvanized <input type="checkbox"/> Steel White <input type="checkbox"/> Aluminum <input type="checkbox"/> Aluminum White <input type="checkbox"/> Stainless Steel* <input type="checkbox"/> Galvaneal* <input type="checkbox"/> Other _____ <input type="checkbox"/> Rigidized <input type="checkbox"/> Kickplates <input type="checkbox"/> Aluminum Diamond Tread <input type="checkbox"/> Galvanized <input type="checkbox"/> _____ *smooth only	<b>Interior Finish</b> <input type="checkbox"/> Smooth <input type="checkbox"/> Stucco <input type="checkbox"/> Steel Galvanized <input type="checkbox"/> Steel White <input type="checkbox"/> Aluminum <input type="checkbox"/> Aluminum White <input type="checkbox"/> Stainless Steel* <input type="checkbox"/> Galvaneal* <input type="checkbox"/> Other _____ <input type="checkbox"/> Rigidized <input type="checkbox"/> Kickplates <input type="checkbox"/> Aluminum Diamond Tread <input type="checkbox"/> Galvanized <input type="checkbox"/> _____ *smooth only
<b>Options</b> <input type="checkbox"/> Lock Hasp w/ Safety Release (If track is mounted on outside of room, safety release mechanism is supplied) <input type="checkbox"/> Double Frame & Header <input type="checkbox"/> Return Jamb Wall Thickness: _____ <input type="checkbox"/> View Window <input type="checkbox"/> Non-Heated <input type="checkbox"/> Heated		<b>Other</b> _____ _____ _____ _____ _____ _____		

Charges will be assumed by buyer for changes or cancellations to work in process. Buyer hereby accepts responsibility for all sizes and dimensions. This order will not be processed until all acknowledgment forms are signed and returned.

Specifications Accepted by: \_\_\_\_\_

Date: \_\_\_\_\_



**COLD STORAGE DOORS**

A Division of Imperial Manufacturing

Phone: 503.665.5539

800.238.4093

Fax: 503.665.2929

[www.imperialmfg.com](http://www.imperialmfg.com)

Job Number: \_\_\_\_\_

Job Name: \_\_\_\_\_

Date: \_\_\_\_\_

Quantity: \_\_\_\_\_

## Vertical Manual High Lift Sliding Door

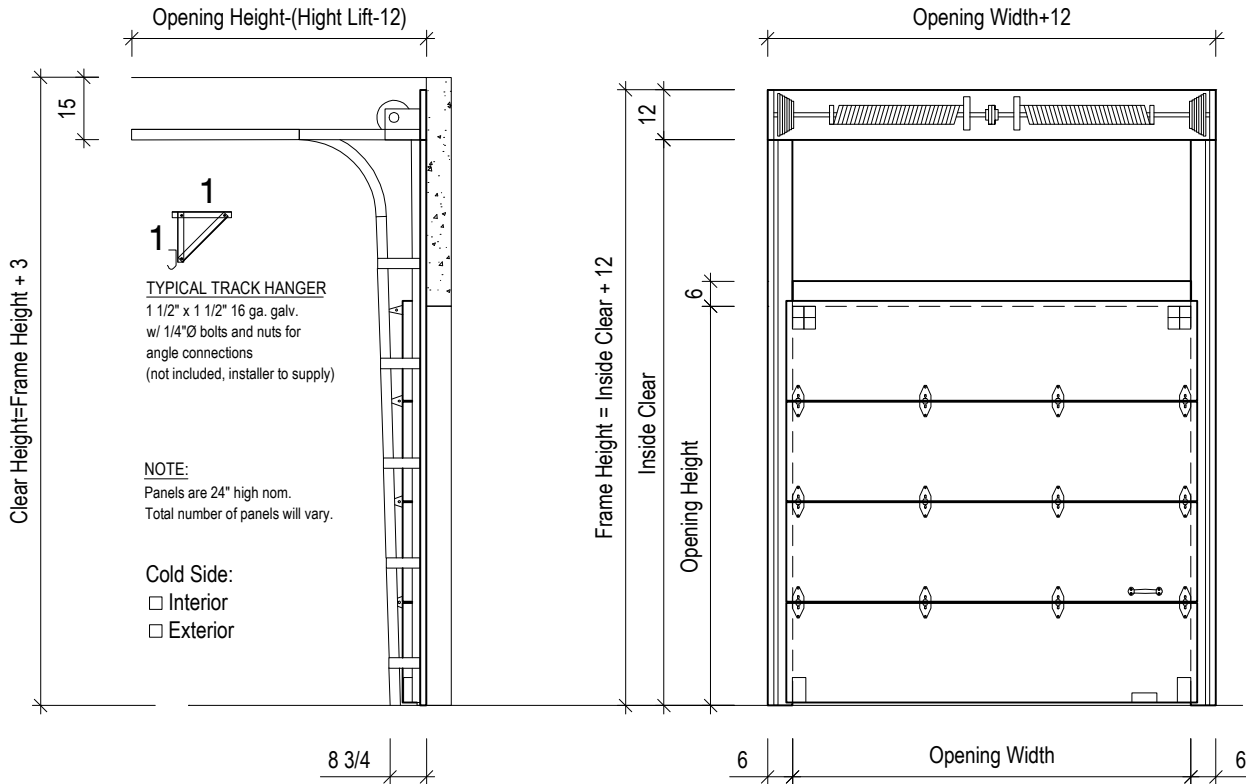

<b>Net Opening</b> Width: _____ Height: _____ Clear Height: _____	<b>Door Type</b> <input type="checkbox"/> Cooler <input type="checkbox"/> Freezer Temperature: _____ °F	<b>Door Panel Thickness:</b> <input type="checkbox"/> 3 1/2" <input type="checkbox"/> 5"	<b>Exterior Finish</b> <input type="checkbox"/> Smooth <input type="checkbox"/> Stucco <input type="checkbox"/> Steel Galvanized <input type="checkbox"/> Steel White <input type="checkbox"/> Aluminum <input type="checkbox"/> Aluminum White <input type="checkbox"/> Stainless Steel* <input type="checkbox"/> Galvaneal* <input type="checkbox"/> Other _____ <input type="checkbox"/> Rigidized <input type="checkbox"/> Kickplates <input type="checkbox"/> Aluminum Diamond Tread <input type="checkbox"/> Galvanized <input type="checkbox"/> _____ *smooth only	<b>Interior Finish</b> <input type="checkbox"/> Smooth <input type="checkbox"/> Stucco <input type="checkbox"/> Steel Galvanized <input type="checkbox"/> Steel White <input type="checkbox"/> Aluminum <input type="checkbox"/> Aluminum White <input type="checkbox"/> Stainless Steel* <input type="checkbox"/> Galvaneal* <input type="checkbox"/> Other _____ <input type="checkbox"/> Rigidized <input type="checkbox"/> Kickplates <input type="checkbox"/> Aluminum Diamond Tread <input type="checkbox"/> Galvanized <input type="checkbox"/> _____ *smooth only
<b>Options</b> <input type="checkbox"/> Lock Hasp w/ Safety Release (If track is mounted on outside of room, safety release mechanism is supplied) <input type="checkbox"/> Double Frame & Header <input type="checkbox"/> Return Jamb Wall Thickness: _____ <input type="checkbox"/> View Window <input type="checkbox"/> Non-Heated <input type="checkbox"/> Heated		<b>Other</b> _____ _____ _____ _____ _____ _____		

Charges will be assumed by buyer for changes or cancellations to work in process. Buyer hereby accepts responsibility for all sizes and dimensions. This order will not be processed until all acknowledgment forms are signed and returned.

Specifications Accepted by: \_\_\_\_\_

Date: \_\_\_\_\_



**COLD STORAGE DOORS**

A Division of Imperial Manufacturing

Phone: 503.665.5539

800.238.4093

Fax: 503.665.2929

[www.imperialmfg.com](http://www.imperialmfg.com)

Job Number: \_\_\_\_\_

Job Name: \_\_\_\_\_

Date: \_\_\_\_\_

Quantity: \_\_\_\_\_

## Vertical Manual Full Lift Sliding Door

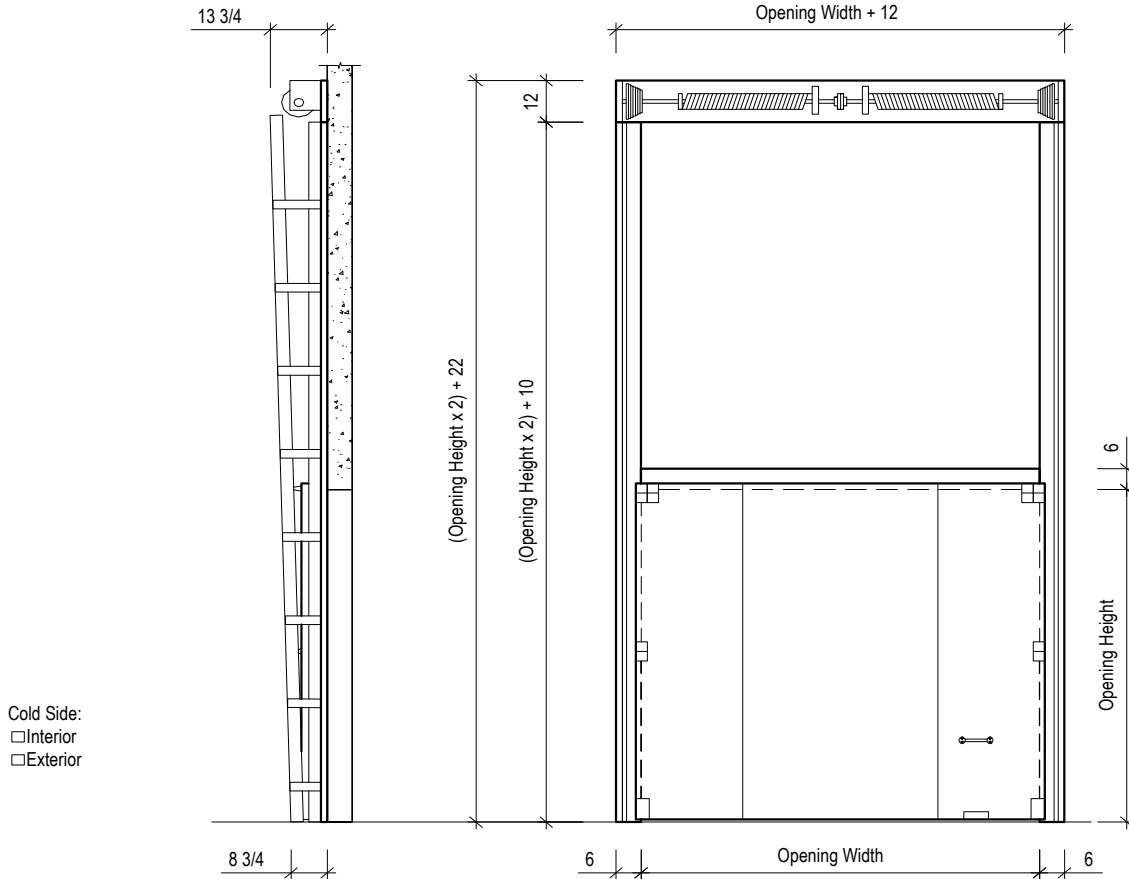

Cold Side:  
 Interior  
 Exterior

VFM

<b>Net Opening</b> Width: _____ Height: _____ Clear Height: _____	<b>Door Type</b> <input type="checkbox"/> Cooler <input type="checkbox"/> Freezer Temperature: _____ °F	<b>Door Panel Thickness:</b> <input type="checkbox"/> 3 1/2" <input type="checkbox"/> 5"	<b>Exterior Finish</b> <input type="checkbox"/> Smooth <input type="checkbox"/> Stucco <input type="checkbox"/> Steel Galvanized <input type="checkbox"/> Steel White <input type="checkbox"/> Aluminum <input type="checkbox"/> Aluminum White <input type="checkbox"/> Stainless Steel* _____ <input type="checkbox"/> Galvaneal* _____ <input type="checkbox"/> Other _____ <input type="checkbox"/> Rigidized <input type="checkbox"/> Kickplates <input type="checkbox"/> Aluminum Diamond Tread <input type="checkbox"/> Galvanized <input type="checkbox"/> _____ *smooth only	<b>Interior Finish</b> <input type="checkbox"/> Smooth <input type="checkbox"/> Stucco <input type="checkbox"/> Steel Galvanized <input type="checkbox"/> Steel White <input type="checkbox"/> Aluminum <input type="checkbox"/> Aluminum White <input type="checkbox"/> Stainless Steel* _____ <input type="checkbox"/> Galvaneal* _____ <input type="checkbox"/> Other _____ <input type="checkbox"/> Rigidized <input type="checkbox"/> Kickplates <input type="checkbox"/> Aluminum Diamond Tread <input type="checkbox"/> Galvanized <input type="checkbox"/> _____ *smooth only
<b>Options</b> <input type="checkbox"/> Lock Hasp w/ Safety Release (If track is mounted on outside of room, safety release mechanism is supplied) <input type="checkbox"/> Double Frame & Header <input type="checkbox"/> Return Jamb Wall Thickness: _____ <input type="checkbox"/> View Window <input type="checkbox"/> Non-Heated <input type="checkbox"/> Heated		<b>Other</b> _____ _____ _____ _____ _____ _____		

Charges will be assumed by buyer for changes or cancellations to work in process. Buyer hereby accepts responsibility for all sizes and dimensions. This order will not be processed until all acknowledgment forms are signed and returned.

**Specifications Accepted by:** \_\_\_\_\_ **Date:** \_\_\_\_\_



**COLD STORAGE DOORS**

A Division of Imperial Manufacturing

Phone: 503.665.5539

800.238.4093

Fax: 503.665.2929

[www.imperialmfg.com](http://www.imperialmfg.com)

Job Number: \_\_\_\_\_

Job Name: \_\_\_\_\_

Date: \_\_\_\_\_

Quantity: \_\_\_\_\_

## Vertical Manual Full Lift Sliding Door w/ Personnel Door (Right Hinge)

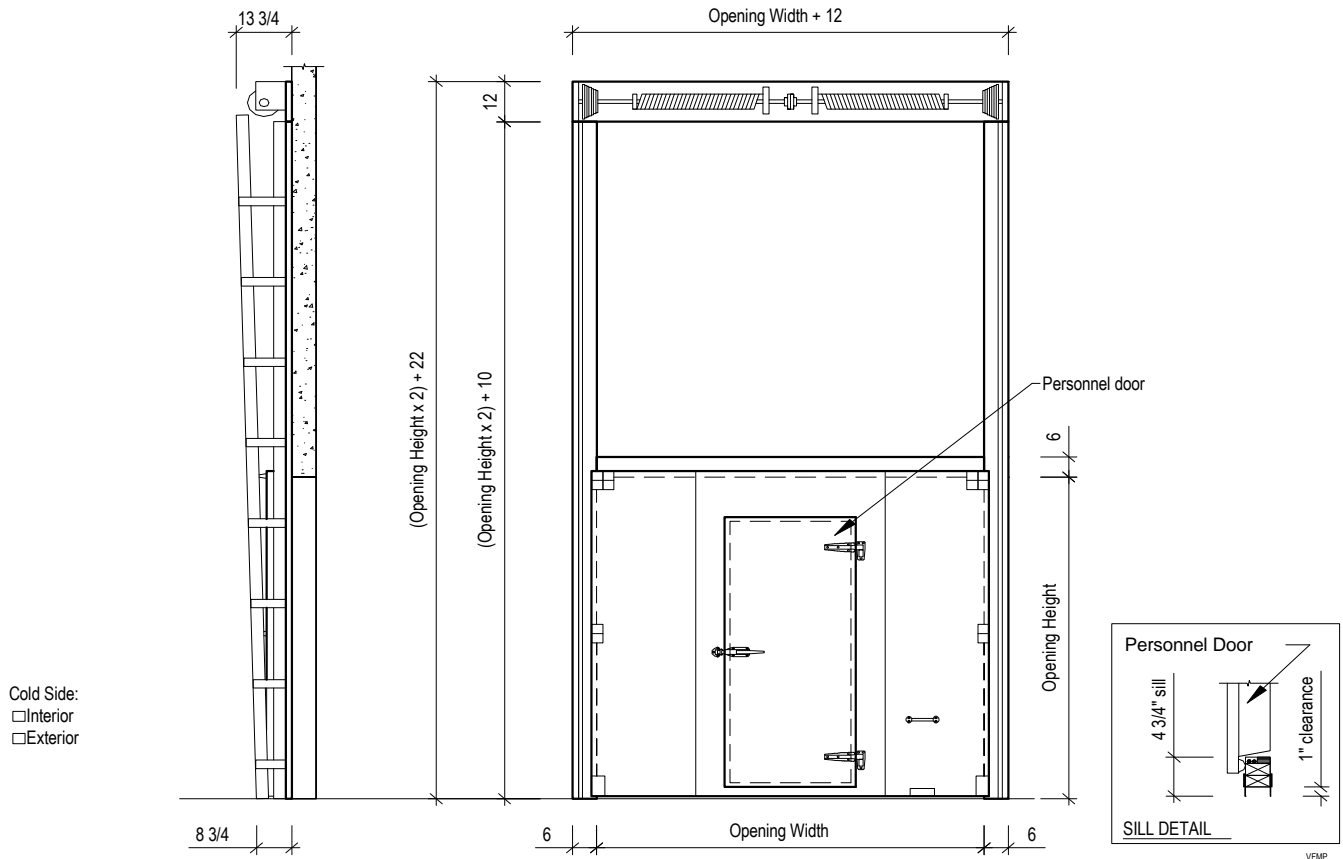

<b>Net Opening</b> Width: _____ Height: _____	<b>Door Type</b> <input type="checkbox"/> Cooler <input type="checkbox"/> Freezer Temperature: _____ °F	<b>Door Panel Thickness:</b> <input type="checkbox"/> 3 1/2" <input type="checkbox"/> 5"	<b>Exterior Finish</b> <input type="checkbox"/> Smooth <input type="checkbox"/> Stucco <input type="checkbox"/> Steel Galvanized <input type="checkbox"/> Steel White <input type="checkbox"/> Aluminum <input type="checkbox"/> Aluminum White <input type="checkbox"/> Stainless steel* _____ <input type="checkbox"/> Galvaneal* _____ <input type="checkbox"/> Other _____ <input type="checkbox"/> Rigidized <input type="checkbox"/> Kickplates ( <input type="checkbox"/> Swing / <input type="checkbox"/> Slider ) <input type="checkbox"/> Aluminum Diamond Tread <input type="checkbox"/> Galvanized <input type="checkbox"/> _____ *smooth only	<b>Interior Finish</b> <input type="checkbox"/> Smooth <input type="checkbox"/> Stucco <input type="checkbox"/> Steel Galvanized <input type="checkbox"/> Steel White <input type="checkbox"/> Aluminum <input type="checkbox"/> Aluminum White <input type="checkbox"/> Stainless Steel* _____ <input type="checkbox"/> Galvaneal* _____ <input type="checkbox"/> Other _____ <input type="checkbox"/> Rigidized <input type="checkbox"/> Kickplates ( <input type="checkbox"/> Swing / <input type="checkbox"/> Slider ) <input type="checkbox"/> Aluminum Diamond Tread <input type="checkbox"/> Galvanized <input type="checkbox"/> _____ *smooth only
<b>Options</b> <input type="checkbox"/> Lock Hasp w/ Safety Release (If track is mounted on outside of room, safety release mechanism is supplied) <input type="checkbox"/> Double Frame & Header <input type="checkbox"/> Return Jamb Wall Thickness: _____ <input type="checkbox"/> View Window (in wicket door) <input type="checkbox"/> Non-Heated <input type="checkbox"/> Heated		<b>Wicket Door</b> Width: _____ Height: _____ <input type="checkbox"/> Heat Cable <input type="checkbox"/> "D" Gasket <input type="checkbox"/> Magnetic Gasket <input type="checkbox"/> (_____) Hinges _____ <input type="checkbox"/> Latch/Strike _____ <input type="checkbox"/> Inside Release _____ <input type="checkbox"/> Closer _____ <input type="checkbox"/> Cylinder Lock _____ <input type="checkbox"/> Locking Bar _____		

Charges will be assumed by buyer for changes or cancellations to work in process. Buyer hereby accepts responsibility for all sizes and dimensions. This order will not be processed until all acknowledgment forms are signed and returned.

Specifications Accepted by: \_\_\_\_\_

Date: \_\_\_\_\_