



COLD STORAGE DOORS

A Division of Imperial Manufacturing

Phone: 503.665.5539

800.238.4093

Fax: 503.665.2929

www.imperialmfg.com

Job Number: _____

Job Name: _____

Date: _____

Quantity: _____

Serial Number: _____

Door Plug Only Worksheet (Left Hinge)

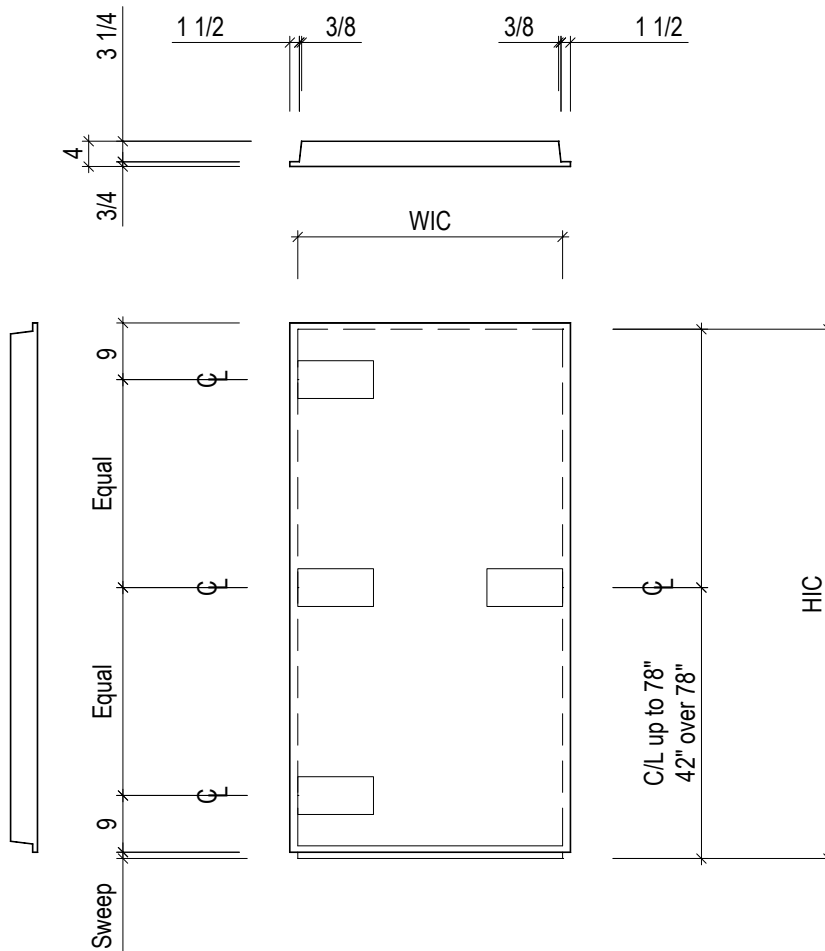

Net Opening:

Width: _____

Height: _____

Door Type:

Infit / Overlap

Flush

Flush 2000

Gasket:

D-Shape

Magnetic

Exterior Finish

Stucco Galv.

Stucco White.

Stucco Aluminum.

Stucco White Alum.

Smooth Galv.

Smooth White

Smooth Aluminum

Smooth White Alum.

Stainless Steel _____

Galvaneal

Other _____

Interior Finish

Stucco Galv.

Stucco White.

Stucco Aluminum.

Stucco White Alum.

Smooth Galv.

Smooth White

Smooth Aluminum

Smooth White Alum.

Stainless Steel _____

Galvaneal

Other _____

Hardware:

No Hardware

(_____) Hinges _____

Latch/Strike _____

Inside Release _____

Closer _____

Cylinder Lock _____

Options

Kickplates

Aluminum Diamond Tread

Galvanized

View window

Non-Heated

Heated

Charges will be assumed by buyer for changes or cancellations to work in process. Buyer hereby accepts responsibility for all sizes and dimensions. This order will not be processed until all acknowledgment forms are signed and returned

Specifications Accepted by: _____

Date: _____



COLD STORAGE DOORS

A Division of Imperial Manufacturing

Phone: 503.665.5539

800.238.4093

Fax: 503.665.2929

www.imperialmfg.com

Job Number: _____

Job Name: _____

Date: _____

Quantity: _____

Serial Number: _____

Door Plug Only Worksheet (Right Hinge)

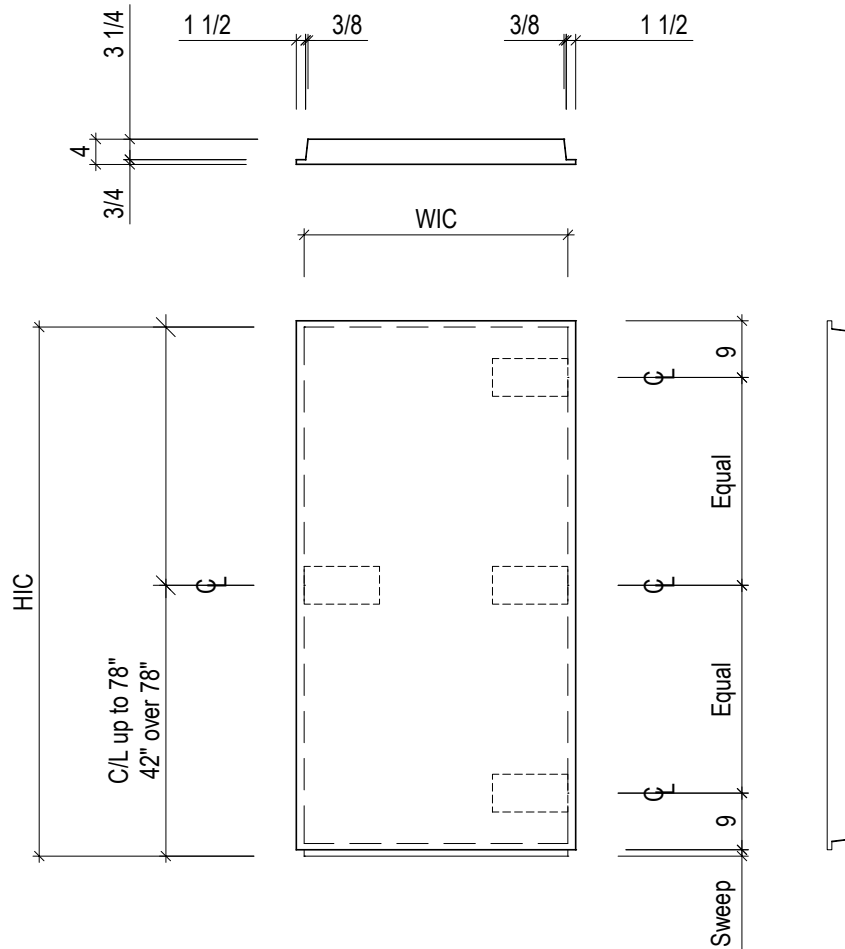

Net Opening:

Width: _____

Height: _____

Door Type:

Infit / Overlap

Flush

Flush 2000

Gasket:

D-Shape

Magnetic

Exterior Finish

Stucco Galv.

Stucco White.

Stucco Aluminum.

Stucco White Alum.

Smooth Galv.

Smooth White

Smooth Aluminum

Smooth White Alum.

Stainless Steel _____

Galvaneal

Other _____

Interior Finish

Stucco Galv.

Stucco White.

Stucco Aluminum.

Stucco White Alum.

Smooth Galv.

Smooth White

Smooth Aluminum

Smooth White Alum.

Stainless Steel _____

Galvaneal

Other _____

Hardware:

No Hardware

(_____) Hinges _____

Latch/Strike _____

Inside Release _____

Closer _____

Cylinder Lock _____

Options

Kickplates

Aluminum Diamond Tread

Galvanized

View window

Non-Heated

Heated

Charges will be assumed by buyer for changes or cancellations to work in process. Buyer hereby accepts responsibility for all sizes and dimensions. This order will not be processed until all acknowledgment forms are signed and returned

Specifications Accepted by: _____

Date: ____/____/____



COLD STORAGE DOORS

A Division of Imperial Manufacturing

Phone: 503.665.5539

800.238.4093

Fax: 503.665.2929

www.imperialmfg.com

Job Number: _____

Job Name: _____

Date: _____

Quantity: _____

Serial Number: _____

Double Infit Swing Door w/Flat Frame

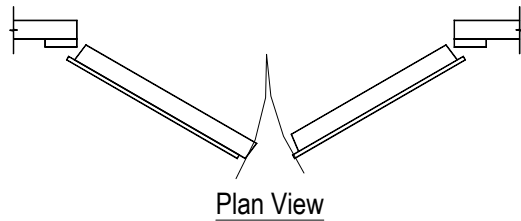

Plan View

Floor Cutout for Heated Threshold
(for freezers w/ 4-sided heat cables only)

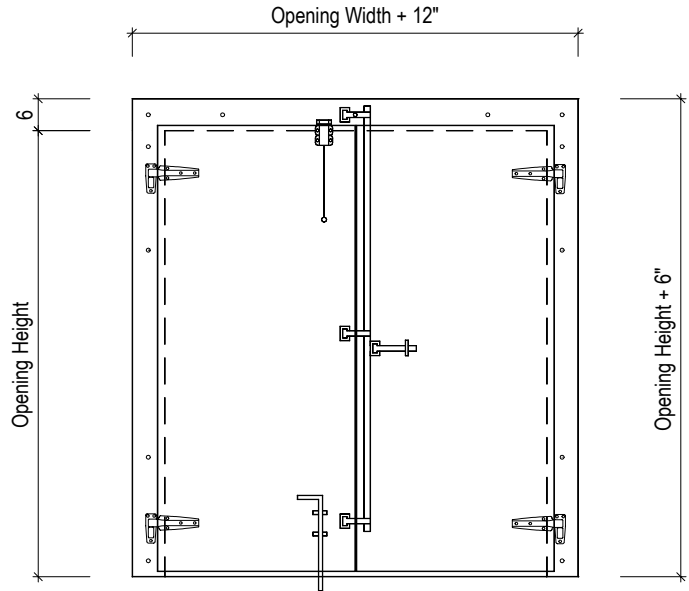
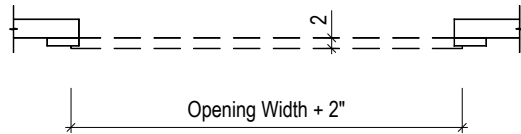

Net Opening:

Width: _____

Height: _____

Application:

Cooler

Freezer

3-Sided Heat Cable

4-Sided Heat Cable

Temperature: _____ °F

Gasket:

D-Shape

Magnetic

Exterior Finish

Stucco Galv.

Stucco White.

Stucco Aluminum.

Stucco White Alum.

Smooth Galv.

Smooth White

Smooth Aluminum

Smooth White Alum.

Stainless Steel _____

Galvaneal

Other _____

Kickplates

Aluminum Diamond Tread

Galvanized

Interior Finish

Stucco Galv.

Stucco White.

Stucco Aluminum.

Stucco White Alum.

Smooth Galv.

Smooth White

Smooth Aluminum

Smooth White Alum.

Stainless Steel _____

Galvaneal

Other _____

Kickplates

Aluminum Diamond Tread

Galvanized

Hardware:

(____) Hinges _____

Latch/Strike _____

Inside Release _____

Closer _____

Cylinder Lock _____

Locking Bar _____

Options

Double Frame & Header

Return Jamb

Wall Thickness: _____

View Window

Non-Heated

Heated

Charges will be assumed by buyer for changes or cancellations to work in process. Buyer hereby accepts responsibility for all sizes and dimensions. This order will not be processed until all acknowledgment forms are signed and returned.

Specifications Accepted by: _____

Date: _____



COLD STORAGE DOORS

A Division of Imperial Manufacturing

Phone: 503.665.5539

800.238.4093

Fax: 503.665.2929

www.imperialmfg.com

Job Number: _____

Job Name: _____

Date: _____

Quantity: _____

Serial Number: _____

Double Infit Swing Door with Flat Frame w/4-Side Lap

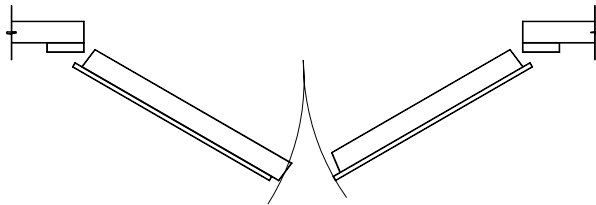

Plan View

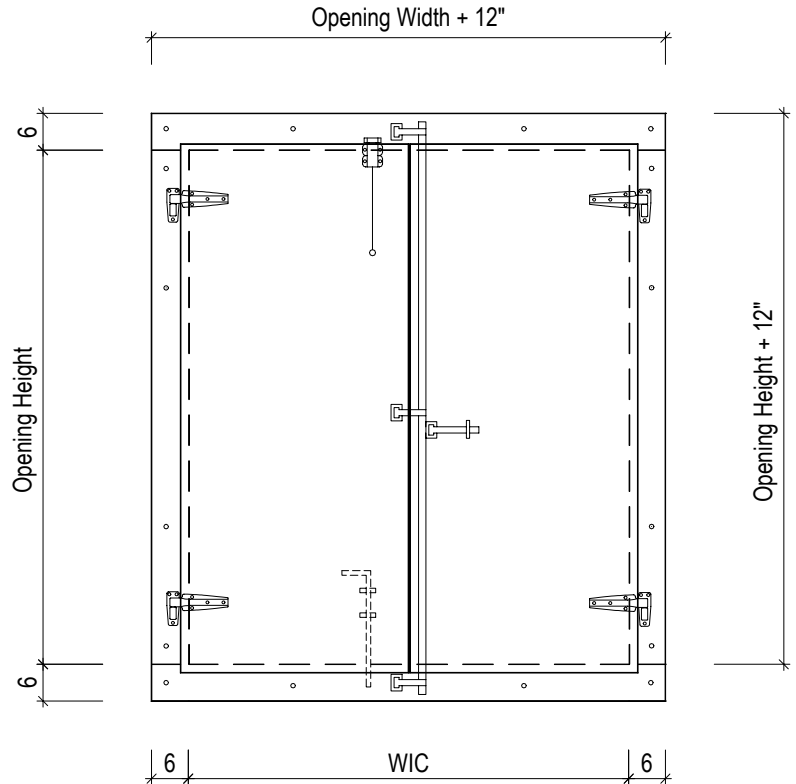

Net Opening:

Width: _____

Height: _____

Application:

Cooler

Freezer

3-Sided Heat Cable

4-Sided Heat Cable

Temperature: _____°F

Gasket:

D-Shape

Magnetic

Exterior Finish

Stucco Galv.

Stucco White.

Stucco Aluminum.

Stucco White Alum.

Smooth Galv.

Smooth White

Smooth Aluminum

Smooth White Alum.

Stainless Steel _____

Galvaneal

Other _____

Kickplates

Aluminum Diamond Tread

Galvanized

Interior Finish

Stucco Galv.

Stucco White.

Stucco Aluminum.

Stucco White Alum.

Smooth Galv.

Smooth White

Smooth Aluminum

Smooth White Alum.

Stainless Steel _____

Galvaneal

Other _____

Kickplates

Aluminum Diamond Tread

Galvanized

Hardware:

(____) Hinges _____

Latch/Strike _____

Inside Release _____

Closer _____

Cylinder Lock _____

Locking Bar _____

Options

Double Frame & Header

Return Jamb

Wall Thickness: _____

View Window

Non-Heated

Heated

Charges will be assumed by buyer for changes or cancellations to work in process. Buyer hereby accepts responsibility for all sizes and dimensions. This order will not be processed until all acknowledgment forms are signed and returned.

Specifications Accepted by: _____

Date: _____



COLD STORAGE DOORS

A Division of Imperial Manufacturing

Phone: 503.665.5539

800.238.4093

Fax: 503.665.2929

www.imperialmfg.com

Job Number: _____

Job Name: _____

Date: _____

Quantity: _____

Serial Number: _____

Infit Swing Door with Flat Frame (Left Hinge)

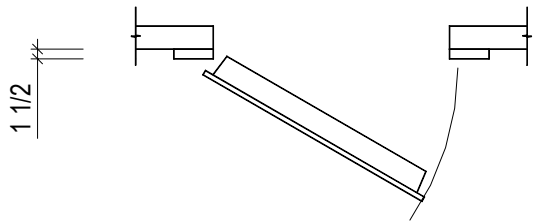

Plan View

Floors Cutout for Heated Threshold
(for freezers w/ 4-sided heat cables only)

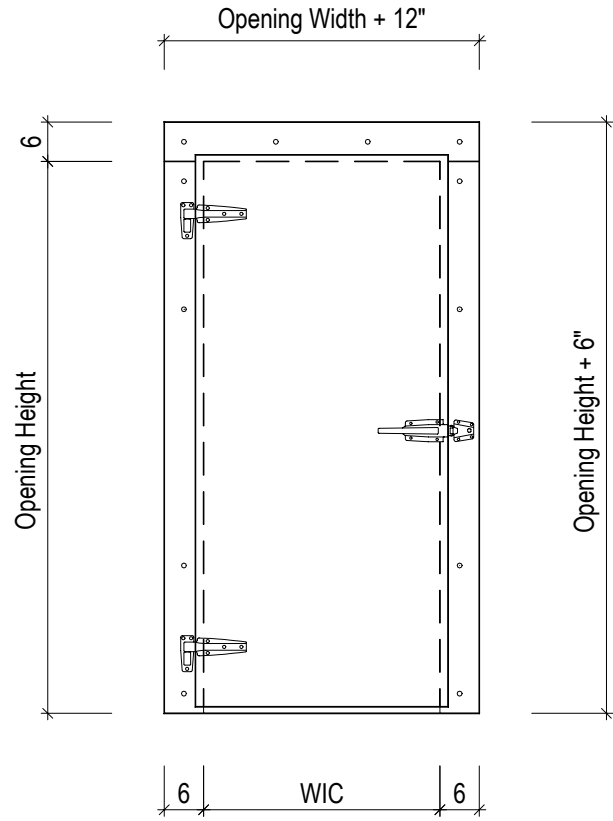
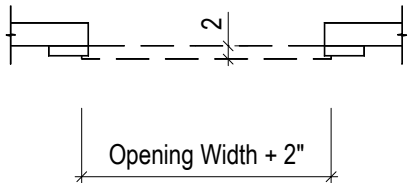

Net Opening:

Width: _____

Height: _____

Application:

Cooler

Freezer

3-Sided Heat Cable

4-Sided Heat Cable

Temperature: _____°F

Gasket:

D-Shape

Magnetic

Exterior Finish

Stucco Galv.

Stucco White.

Stucco Aluminum.

Stucco White Alum.

Smooth Galv.

Smooth White

Smooth Aluminum

Smooth White Alum.

Stainless Steel _____

Galvaneal _____

Other _____

Kickplates

Aluminum Diamond Tread

Galvanized

Interior Finish

Stucco Galv.

Stucco White.

Stucco Aluminum.

Stucco White Alum.

Smooth Galv.

Smooth White

Smooth Aluminum

Smooth White Alum.

Stainless Steel _____

Galvaneal _____

Other _____

Kickplates

Aluminum Diamond Tread

Galvanized

Hardware:

(____) Hinges _____

Latch/Strike _____

Inside Release _____

Closer _____

Cylinder Lock _____

Locking Bar _____

Options

Double Frame & Header

Return Jamb

Wall Thickness: _____

View Window

Non-Heated

Heated

Charges will be assumed by buyer for changes or cancellations to work in process. Buyer hereby accepts responsibility for all sizes and dimensions. This order will not be processed until all acknowledgment forms are signed and returned.

Specifications Accepted by: _____

Date: _____



COLD STORAGE DOORS

A Division of Imperial Manufacturing

Phone: 503.665.5539

800.238.4093

Fax: 503.665.2929

www.imperialmfg.com

Job Number: _____

Job Name: _____

Date: _____

Quantity: _____

Serial Number: _____

Infit Swing Door with Flat Frame (Right Hinge)

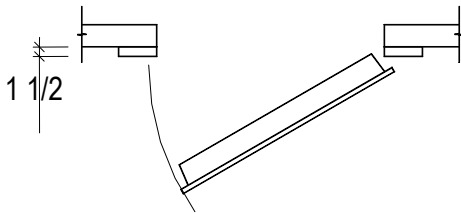

Floor Cutout for Heated Threshold
(for freezers w/ 4-sided heat cables only)

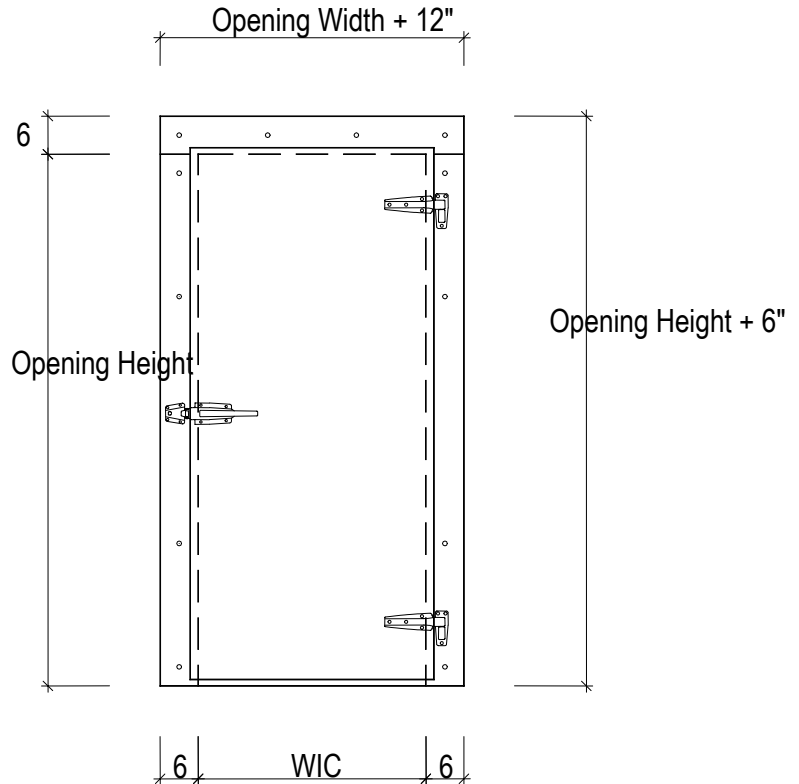
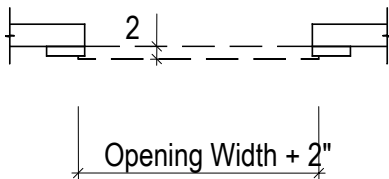

Net Opening:

Width: _____

Height: _____

Application:

- Cooler
- Freezer
 - 3-Sided Heat Cable
 - 4-Sided Heat Cable

Temperature: _____°F

Gasket:

- D-Shape
- Magnetic

Exterior Finish

- Stucco Galv.
- Stucco White.
- Stucco Aluminum.
- Stucco White Alum.
- Smooth Galv.
- Smooth White
- Smooth Aluminum
- Smooth White Alum.
- Stainless Steel _____
- Galvaneal _____
- Other _____

Kickplates

- Aluminum Diamond Tread
- Galvanized
- _____

Interior Finish

- Stucco Galv.
- Stucco White.
- Stucco Aluminum.
- Stucco White Alum.
- Smooth Galv.
- Smooth White
- Smooth Aluminum
- Smooth White Alum.
- Stainless Steel _____
- Galvaneal _____
- Other _____

Kickplates

- Aluminum Diamond Tread
- Galvanized
- _____

Hardware:

- (____) Hinges _____
- Latch/Strike _____
- Inside Release _____
- Closer _____
- Cylinder Lock _____
- Locking Bar _____
- _____
- _____

Options

- Double Frame & Header
- Return Jamb
- Wall Thickness: _____
- View Window
 - Non-Heated
 - Heated
- _____

Charges will be assumed by buyer for changes or cancellations to work in process. Buyer hereby accepts responsibility for all sizes and dimensions. This order will not be processed until all acknowledgment forms are signed and returned.

Specifications Accepted by: _____

Date: _____



COLD STORAGE DOORS

A Division of Imperial Manufacturing

Phone: 503.665.5539

800.238.4093

Fax: 503.665.2929

www.imperialmfg.com

Job Number: _____

Job Name: _____

Date: _____

Quantity: _____

Serial Number: _____

Infit Swing Door with Flat Frame w/4-Sided Lap (Left Hinge)

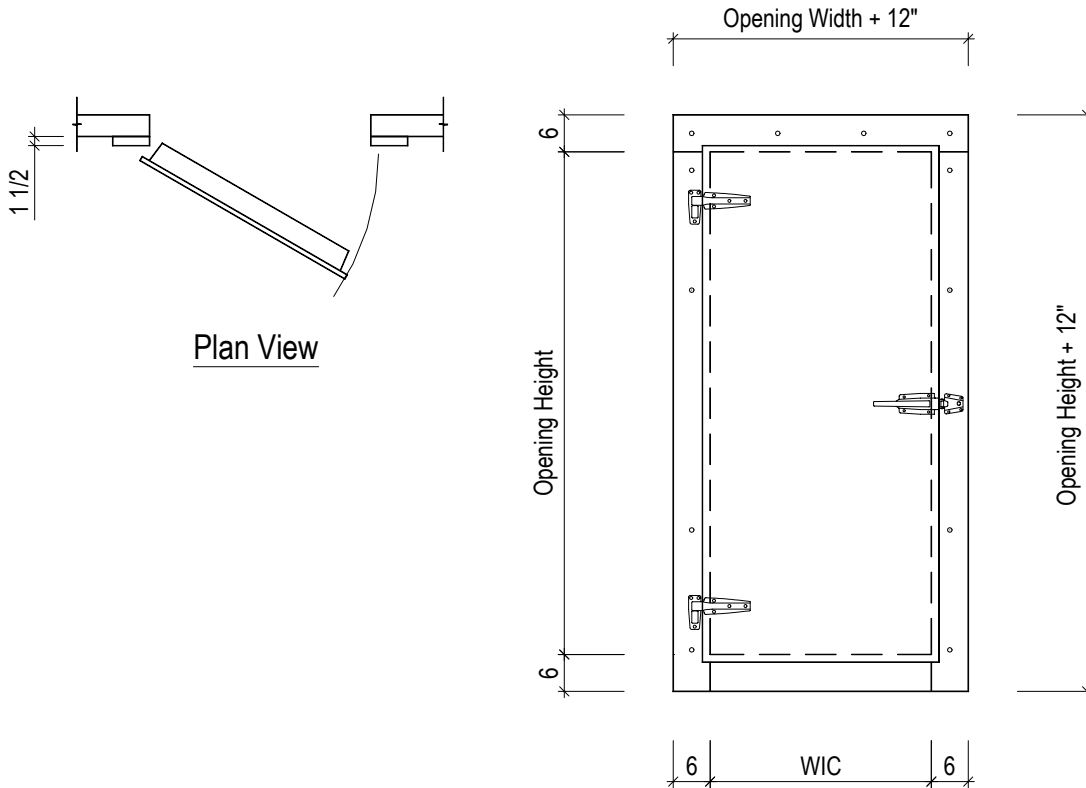

Net Opening:

Width: _____

Height: _____

Application:

Cooler

Freezer

3-Sided Heat Cable

4-Sided Heat Cable

Temperature: _____°F

Gasket:

D-Shape

Magnetic

Exterior Finish

Stucco Galv.

Stucco White.

Stucco Aluminum.

Stucco White Alum.

Smooth Galv.

Smooth White

Smooth Aluminum

Smooth White Alum.

Stainless Steel _____

Galvaneal

Other _____

Kickplates

Aluminum Diamond Tread

Galvanized

Interior Finish

Stucco Galv.

Stucco White.

Stucco Aluminum.

Stucco White Alum.

Smooth Galv.

Smooth White

Smooth Aluminum

Smooth White Alum.

Stainless Steel _____

Galvaneal

Other _____

Kickplates

Aluminum Diamond Tread

Galvanized

Hardware:

(____) Hinges _____

Latch/Strike _____

Inside Release _____

Closer _____

Cylinder Lock _____

Locking Bar _____

Options

Double Frame & Header

Return Jamb

Wall Thickness: _____

View Window

Non-Heated

Heated

Charges will be assumed by buyer for changes or cancellations to work in process. Buyer hereby accepts responsibility for all sizes and dimensions. This order will not be processed until all acknowledgment forms are signed and returned.

Specifications Accepted by: _____

Date: _____



COLD STORAGE DOORS

A Division of Imperial Manufacturing

Phone: 503.665.5539

800.238.4093

Fax: 503.665.2929

www.imperialmfg.com

Job Number: _____

Job Name: _____

Date: _____

Quantity: _____

Serial Number: _____

Infit Swing Door with Flat Frame w/4-Sided Lap (Right Hinge)

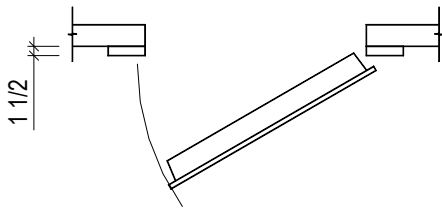

Plan View

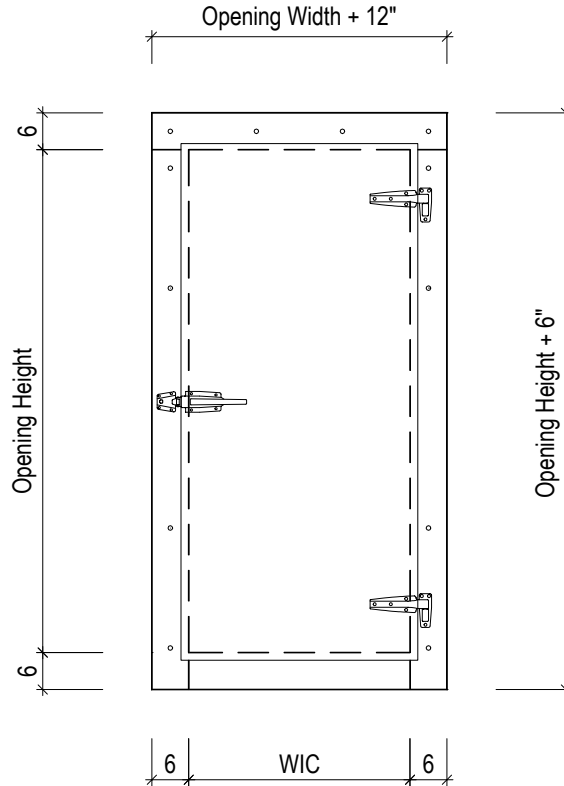

Net Opening:

Width: _____

Height: _____

Application:

Cooler

Freezer

3-Sided Heat Cable

4-Sided Heat Cable

Temperature: _____°F

Gasket:

D-Shape

Magnetic

Exterior Finish

Stucco Galv.

Stucco White.

Stucco Aluminum.

Stucco White Alum.

Smooth Galv.

Smooth White

Smooth Aluminum

Smooth White Alum.

Stainless Steel _____

Galvaneal

Other _____

Kickplates

Aluminum Diamond Tread

Galvanized

Interior Finish

Stucco Galv.

Stucco White.

Stucco Aluminum.

Stucco White Alum.

Smooth Galv.

Smooth White

Smooth Aluminum

Smooth White Alum.

Stainless Steel _____

Galvaneal

Other _____

Kickplates

Aluminum Diamond Tread

Galvanized

Hardware:

(_____) Hinges _____

Latch/Strike _____

Inside Release _____

Closer _____

Cylinder Lock _____

Locking Bar _____

Options

Double Frame & Header

Return Jamb

Wall Thickness: _____

View Window

Non-Heated

Heated

Charges will be assumed by buyer for changes or cancellations to work in process. Buyer hereby accepts responsibility for all sizes and dimensions. This order will not be processed until all acknowledgment forms are signed and returned.

Specifications Accepted by: _____

Date: _____



COLD STORAGE DOORS

A Division of Imperial Manufacturing

Phone: 503.665.5539

800.238.4093

Fax: 503.665.2929

www.imperialmfg.com

Job Number: _____

Job Name: _____

Date: _____

Quantity: _____

Serial Number: _____

Reach-In Swing Door with Flat Frame & Return Jamb & Double Frame (Left Hinge)

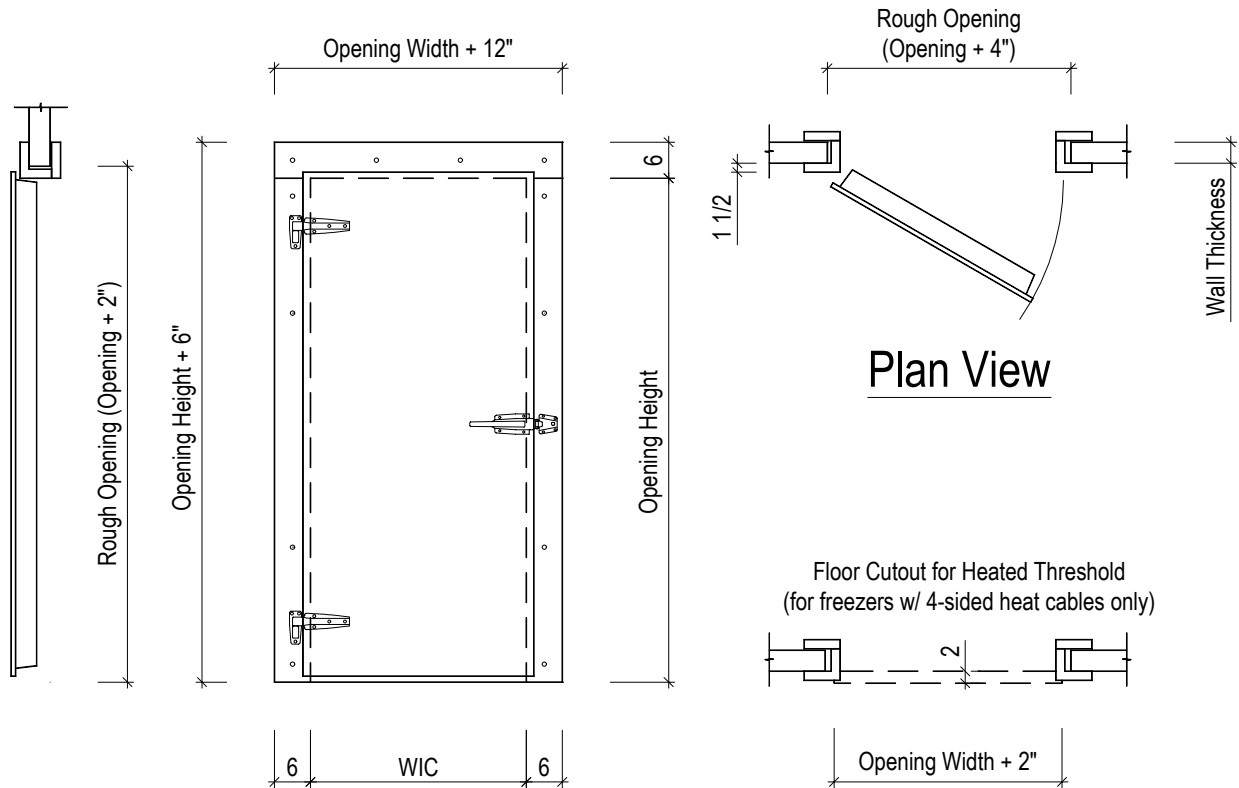

Net Opening:

Width: _____

Height: _____

Application:

Cooler

Freezer

3-Sided Heat Cable

4-Sided Heat Cable

Temperature: _____ °F

Gasket:

D-Shape

Magnetic

Exterior Finish

Stucco Galv.

Stucco White.

Stucco Aluminum.

Stucco White Alum.

Smooth Galv.

Smooth White

Smooth Aluminum

Smooth White Alum.

Stainless Steel _____

Galvaneal

Other _____

Kickplates

Aluminum Diamond Tread

Galvanized

Interior Finish

Stucco Galv.

Stucco White.

Stucco Aluminum.

Stucco White Alum.

Smooth Galv.

Smooth White

Smooth Aluminum

Smooth White Alum.

Stainless Steel _____

Galvaneal

Other _____

Kickplates

Aluminum Diamond Tread

Galvanized

Hardware:

(_____) Hinges _____

Latch/Strike _____

Inside Release _____

Closer _____

Cylinder Lock _____

Locking Bar _____

Options

Double Frame & Header

Return Jamb

Wall Thickness: _____

View window

Non-Heated

Heated

Charges will be assumed by buyer for changes or cancellations to work in process. Buyer hereby accepts responsibility for all sizes and dimensions. This order will not be processed until all acknowledgment forms are signed and returned.

Specifications Accepted by: _____

Date: _____



COLD STORAGE DOORS

A Division of Imperial Manufacturing

Phone: 503.665.5539

800.238.4093

Fax: 503.665.2929

www.imperialmfg.com

Job Number: _____

Job Name: _____

Date: _____

Quantity: _____

Serial Number: _____

Reach-In Swing Door with Flat Frame & Return Jamb & Double Frame (Right Hinge)

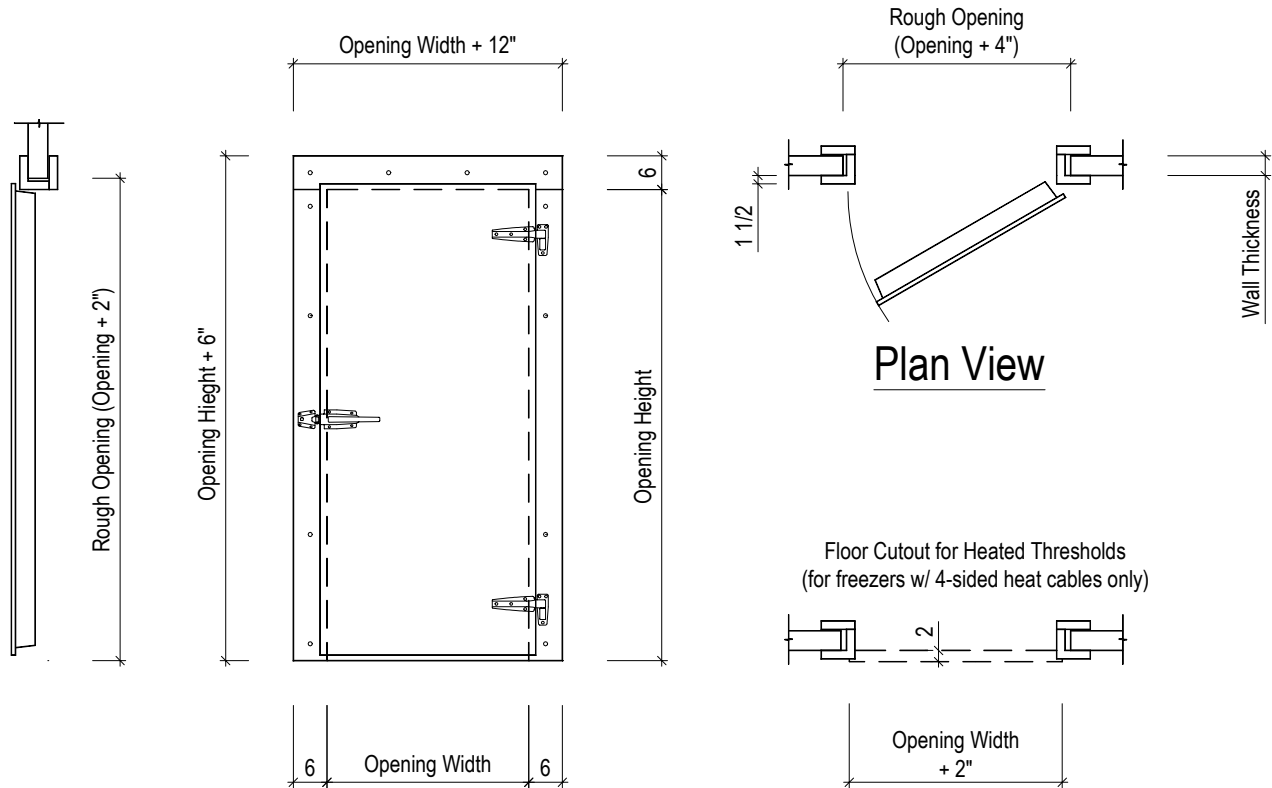

Net Opening:

Width: _____

Height: _____

Application:

Cooler

Freezer

3-Sided Heat Cable

4-Sided Heat Cable

Temperature: _____ °F

Gasket:

D-Shape

Magnetic

Exterior Finish

Stucco Galv.

Stucco White.

Stucco Aluminum.

Stucco White Alum.

Smooth Galv.

Smooth White

Smooth Aluminum

Smooth White Alum.

Stainless Steel _____

Galvaneal

Other _____

Kickplates

Aluminum Diamond Tread

Galvanized

Interior Finish

Stucco Galv.

Stucco White.

Stucco Aluminum.

Stucco White Alum.

Smooth Galv.

Smooth White

Smooth Aluminum

Smooth White Alum.

Stainless Steel _____

Galvaneal

Other _____

Kickplates

Aluminum Diamond Tread

Galvanized

Hardware:

(_____) Hinges _____

Latch/Strike _____

Inside Release _____

Closer _____

Cylinder Lock _____

Locking Bar _____

Options

Double Frame & Header

Return Jamb

Wall Thickness: _____

View Window

Non-Heated

Heated

Charges will be assumed by buyer for changes or cancellations to work in process. Buyer hereby accepts responsibility for all sizes and dimensions. This order will not be processed until all acknowledgment forms are signed and returned.

Specifications Accepted by: _____

Date: _____



COLD STORAGE DOORS

A Division of Imperial Manufacturing

Phone: 503.665.5539

800.238.4093

Fax: 503.665.2929

www.imperialmfg.com

Job Number: _____

Job Name: _____

Date: _____

Quantity: _____

Serial Number: _____

Reach-In Swing Door with Flat Frame & Meat Track Port & Return Jamb & Double Frame (Left Hinge)

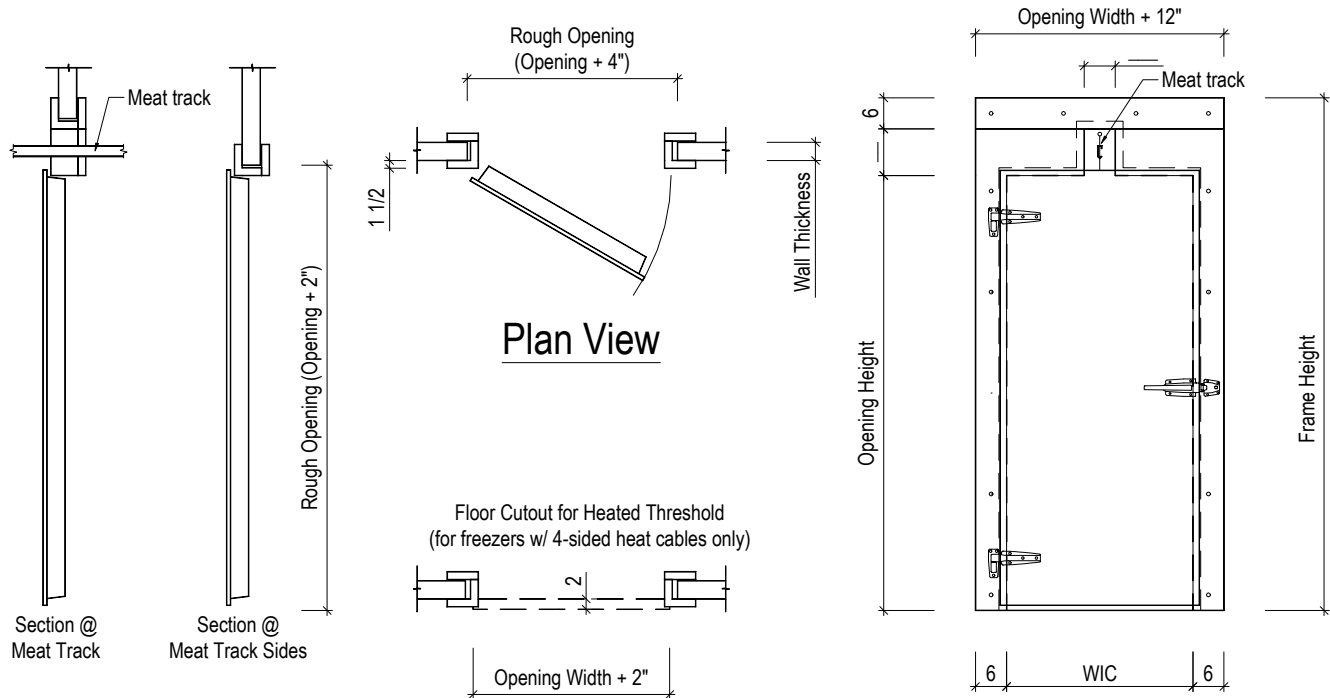

Net Opening:

Width: _____

Height: _____

Application:

Cooler

Freezer

3-Sided Heat Cable

4-Sided Heat Cable

Temperature: _____ °F

Gasket:

D-Shape

Magnetic

Exterior Finish

Stucco Galv.

Stucco White.

Stucco Aluminum.

Stucco White Alum.

Smooth Galv.

Smooth White

Smooth Aluminum

Smooth White Alum.

Stainless Steel _____

Galvaneal

Other _____

Kickplates

Aluminum Diamond Tread

Galvanized

Interior Finish

Stucco Galv.

Stucco White.

Stucco Aluminum.

Stucco White Alum.

Smooth Galv.

Smooth White

Smooth Aluminum

Smooth White Alum.

Stainless Steel _____

Galvaneal

Other _____

Kickplates

Aluminum Diamond Tread

Galvanized

Hardware:

(____) Hinges _____

Latch/Strike _____

Inside Release _____

Closer _____

Cylinder Lock _____

Locking Bar _____

Options

Double Frame & Header

Return Jamb

Wall Thickness: _____

View Window

Non-Heated

Heated

Charges will be assumed by buyer for changes or cancellations to work in process. Buyer hereby accepts responsibility for all sizes and dimensions. This order will not be processed until all acknowledgment forms are signed and returned

Specifications Accepted by: _____

Date: _____



COLD STORAGE DOORS

A Division of Imperial Manufacturing

Phone: 503.665.5539

800.238.4093

Fax: 503.665.2929

www.imperialmfg.com

Job Number: _____

Job Name: _____

Date: _____

Quantity: _____

Serial Number: _____

Reach-In Swing Door with Flat Frame & Meat Track Port & Return Jamb & Double Frame (Right Hinge)

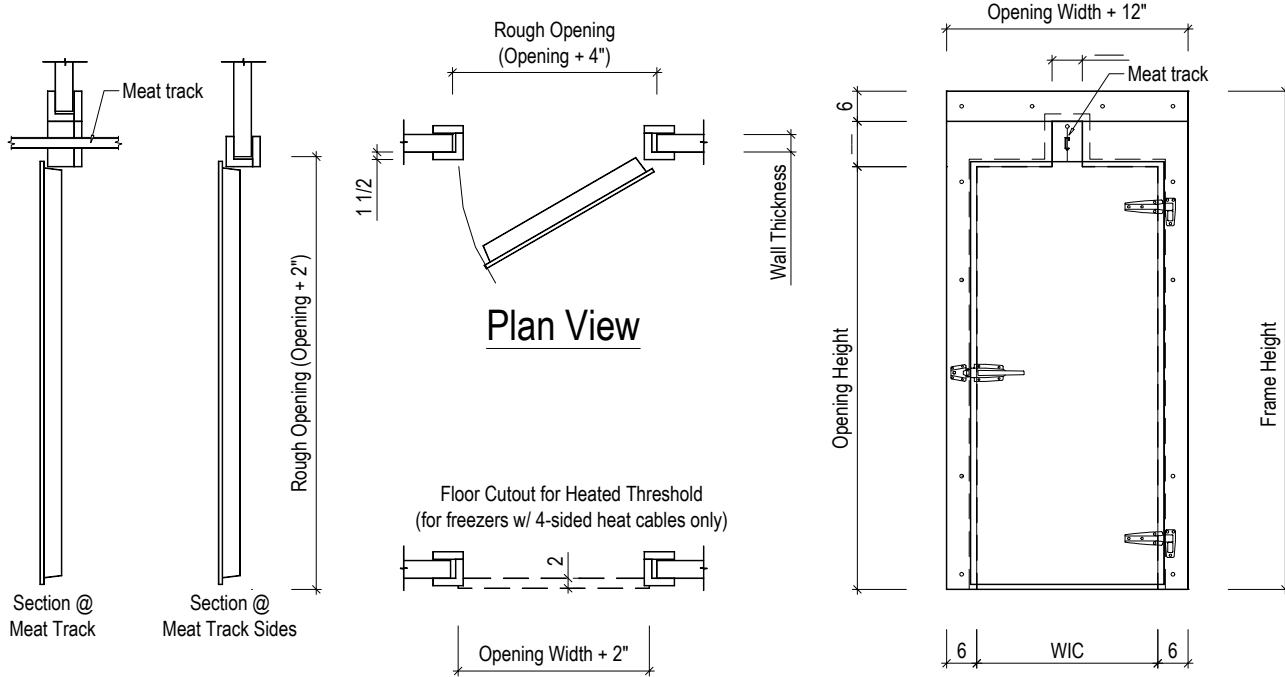

Net Opening:

Width: _____

Height: _____

Track Port:

Width: _____

Height: _____

Hardware:

- (____) Hinges _____
- Latch/Strike _____
- Inside Release _____
- Closer _____
- Cylinder Lock _____
- Locking Bar _____
- _____
- _____

Application:

- Cooler
- Freezer
- 3-Sided Heat Cable
- 4-Sided Heat Cable
- Temperature: _____ °F

Options

- Double Frame & Header
- Return Jamb
- Wall Thickness: _____
- View Window
- Non-Heated
- Heated
- _____

Gasket:

- D-Shape
- Magnetic

Exterior Finish

- Stucco Galv.
- Stucco White.
- Stucco Aluminum.
- Stucco White Alum.
- Smooth Galv.
- Smooth White
- Smooth Aluminum
- Smooth White Alum.
- Stainless Steel _____
- Galvaneal
- Other _____

Kickplates

- Aluminum Diamond Tread
- Galvanized
- _____

Interior Finish

- Stucco Galv.
- Stucco White.
- Stucco Aluminum.
- Stucco White Alum.
- Smooth Galv.
- Smooth White
- Smooth Aluminum
- Smooth White Alum.
- Stainless Steel _____
- Galvaneal
- Other _____

Kickplates

- Aluminum Diamond Tread
- Galvanized
- _____

Charges will be assumed by buyer for changes or cancellations to work in process. Buyer hereby accepts responsibility for all sizes and dimensions. This order will not be processed until all acknowledgment forms are signed and returned

Specifications Accepted by: _____

Date: _____



COLD STORAGE DOORS

A Division of Imperial Manufacturing

Phone: 503.665.5539

800.238.4093

Fax: 503.665.2929

www.imperialmfg.com

Job Number: _____

Job Name: _____

Date: _____

Quantity: _____

Serial Number: _____

Reach-In Swing Door with Flat Frame w/4-Sided Lap (Left Hinge)

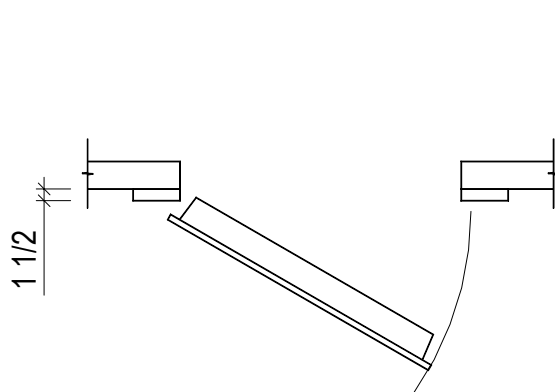

Plan View

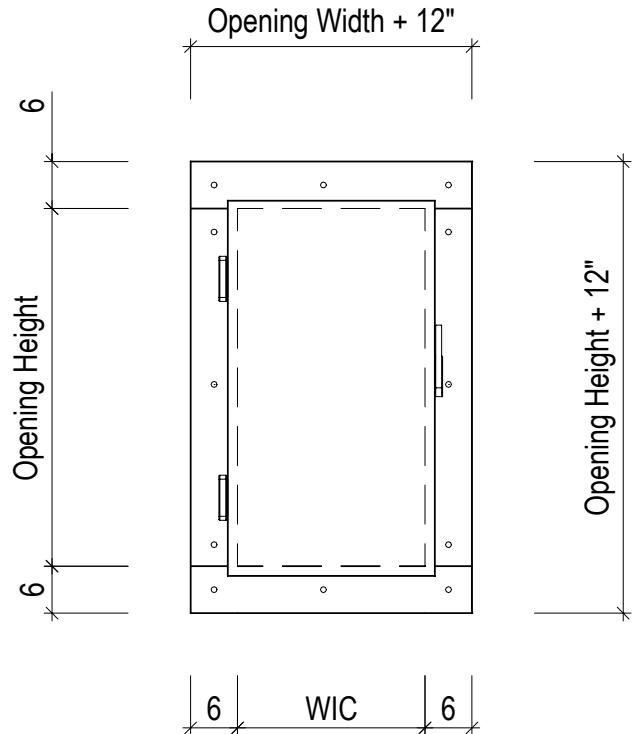

Net Opening:

Width: _____

Height: _____

Application:

Cooler

Freezer

3-Sided Heat Cable

4-Sided Heat Cable

Temperature: _____ °F

Gasket:

D-Shape

Magnetic

Exterior Finish

Stucco Galv.

Stucco White.

Stucco Aluminum.

Stucco White Alum.

Smooth Galv.

Smooth White

Smooth Aluminum

Smooth White Alum.

Stainless Steel _____

Galvaneal

Other _____

Kickplates

Aluminum Diamond Tread

Galvanized

Interior Finish

Stucco Galv.

Stucco White.

Stucco Aluminum.

Stucco White Alum.

Smooth Galv.

Smooth White

Smooth Aluminum

Smooth White Alum.

Stainless Steel _____

Galvaneal

Other _____

Kickplates

Aluminum Diamond Tread

Galvanized

Hardware:

(_____) Hinges _____

Latch/Strike _____

Inside Release _____

Closer _____

Cylinder Lock _____

Locking Bar _____

Options

Double Frame & Header

Return Jamb

Wall Thickness: _____

View Window

Non-Heated

Heated

Charges will be assumed by buyer for changes or cancellations to work in process. Buyer hereby accepts responsibility for all sizes and dimensions. This order will not be processed until all acknowledgment forms are signed and returned.

Specifications Accepted by: _____

Date: _____



COLD STORAGE DOORS

A Division of Imperial Manufacturing

Phone: 503.665.5539

800.238.4093

Fax: 503.665.2929

www.imperialmfg.com

Job Number: _____

Job Name: _____

Date: _____

Quantity: _____

Serial Number: _____

Reach-In Swing Door with Flat Frame w/4-Sided Lap (Right Hinge)

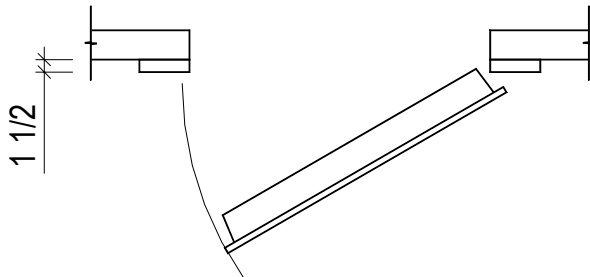

Plan View

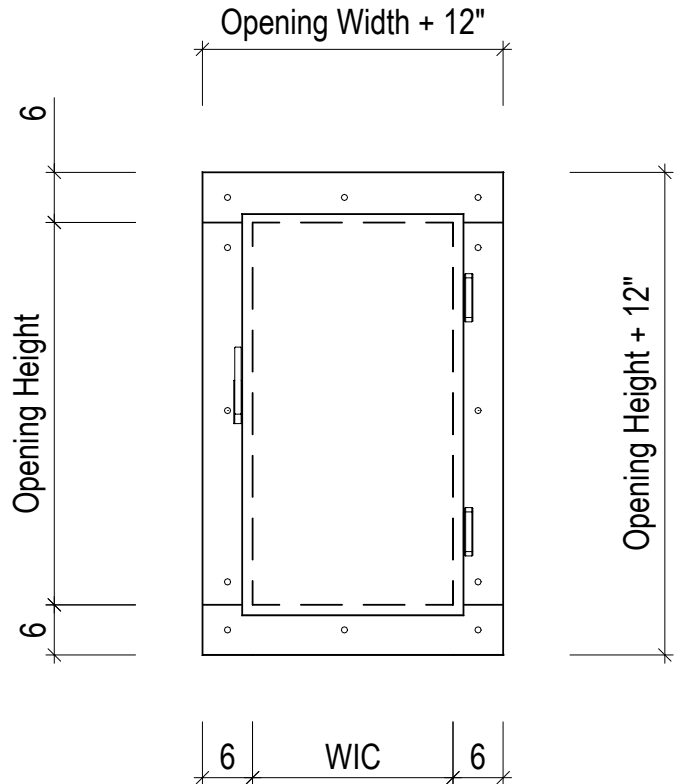

Net Opening:

Width: _____

Height: _____

Application:

- Cooler
- Freezer
- 3-Sided Heat Cable
- 4-Sided Heat Cable

Temperature: _____ °F

Gasket:

- D-Shape
- Magnetic

Exterior Finish

- Stucco Galv.
- Stucco White.
- Stucco Aluminum.
- Stucco White Alum.
- Smooth Galv.
- Smooth White
- Smooth Aluminum
- Smooth White Alum.
- Stainless Steel _____
- Galvaneal _____
- Other _____

Kickplates

- Aluminum Diamond Tread
- Galvanized
- _____

Interior Finish

- Stucco Galv.
- Stucco White.
- Stucco Aluminum.
- Stucco White Alum.
- Smooth Galv.
- Smooth White
- Smooth Aluminum
- Smooth White Alum.
- Stainless Steel _____
- Galvaneal _____
- Other _____

Kickplates

- Aluminum Diamond Tread
- Galvanized
- _____

Hardware:

- (____) Hinges _____
- Latch/Strike _____
- Inside Release _____
- Closer _____
- Cylinder Lock _____
- Locking Bar _____
- _____
- _____

Options

- Double Frame & Header
- Return Jamb
- Wall Thickness: _____
- View Window
- Non-Heated
- Heated
- _____

Charges will be assumed by buyer for changes or cancellations to work in process. Buyer hereby accepts responsibility for all sizes and dimensions. This order will not be processed until all acknowledgment forms are signed and returned.

Specifications Accepted by: _____

Date: _____